



# allegiant stadium

Monthly Report - November 2019



 **allegiant stadium**



# LV Stadium Events Company, LLC

December 31, 2019

Mr. Steve Hill  
Chairman  
Las Vegas Stadium Authority  
c/o Applied Analysis  
6385 S. Rainbow Blvd, Ste 105  
Las Vegas, NV 89118

Dear Mr. Hill:

Enclosed is StadCo's monthly Project Status Report covering the development of **allegiant stadium**.

The construction remains on target for Substantial Completion on July 31, 2020. The Project Schedule, which tracks more than 41,000 individual tasks, shows some activities to be ahead of schedule and some behind. This condition is completely normal. The completion of the cable net system supporting the ETFE roof is a task which fell behind. Fortunately, even if it were to be further delayed, its completion does not affect the overall Project completion since the dependent, successor tasks are not on the critical path.

The Project also remains within its budget.

Through the current funding disbursement we have spent more than \$1.3 billion. Of this, the public sector contribution represents 38% with StadCo and the Raiders supplying the remaining 62%.

The safety record on the Project continues to be comparatively outstanding.

Local and SBE contracting as well as workforce diversity results continue to significantly outperform their established goals. More than 60% of the roughly 3 million recorded workforce hours have been filled by minority and female workers.

Sincerely,

A handwritten signature in blue ink, appearing to read "Don C. Webb", written over a light blue rectangular box.

Don C. Webb  
Chief Operating Officer



Photo Property of Raiders



Photo Property of Raiders



## TABLE OF CONTENTS

Certification	1
Project Budget	2
Status of Design Planning	3
Permit Tracker	4
Project Schedule	5
Compliance / SBE	7
Workforce Utilization	59
Additional Information / Updates	63



## CERTIFICATION

Pursuant to Article 8, Section 8.1 of the Development Agreement between Clark County Stadium Authority and LV Stadium Events Company, LLC dated March 28, 2018, I hereby certify that the information contained within this *"Project Status Report"* is true and accurate to the best of my knowledge.

Sincerely,



Don C. Webb  
Chief Operating Officer  
LV Stadium Events Company, LLC

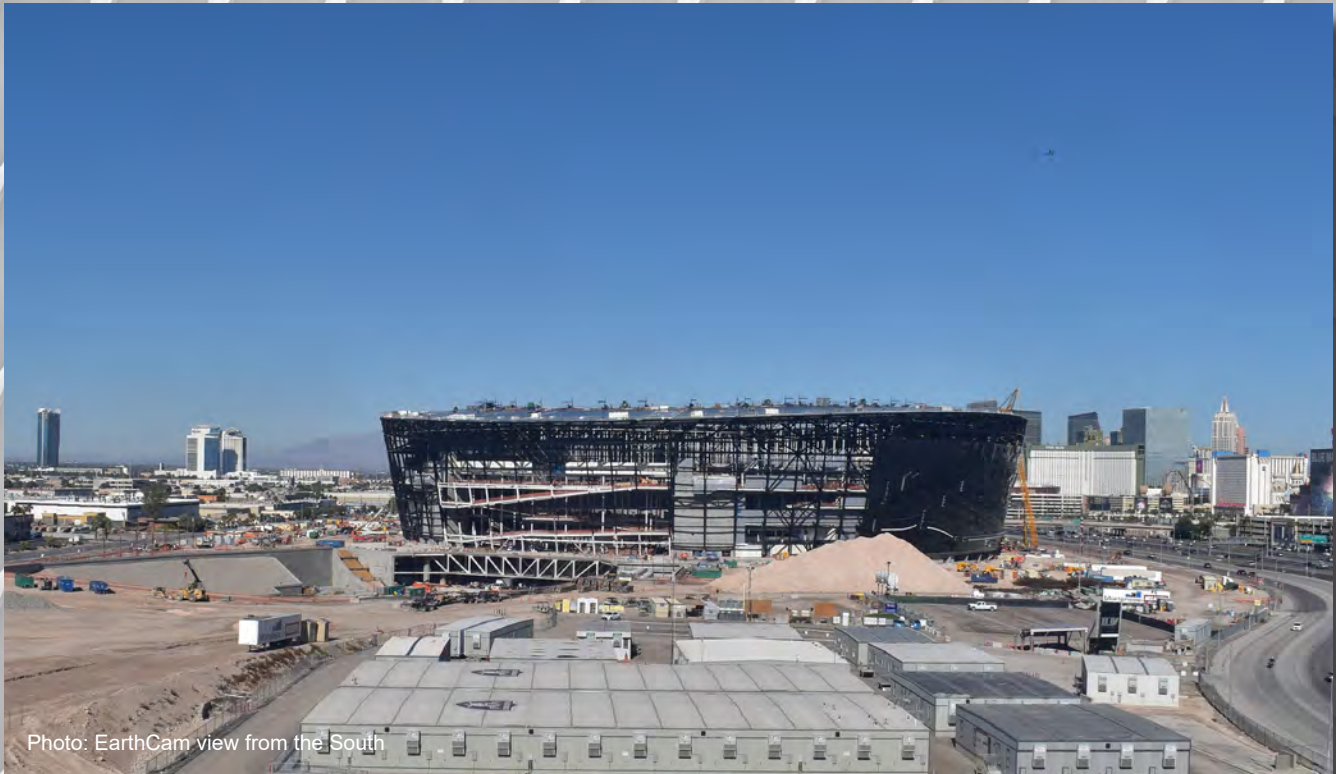

## Stadium Project Budget Report



	Initial Budget	Adjustments	Revised Budget	Total Expended		Balance	
Raiders Equity Contribution [1]	\$850,000,000	\$170,000,000	\$1,020,000,000	\$691,730,383	68%	\$328,269,617	32%
Raiders NFL G-4 Contribution [2]	\$200,000,000	\$0	\$200,000,000	\$128,973,433	64%	\$71,026,567	36%
Clark County Bond Proceeds & Room Tax Pay-Go	\$750,000,000	\$0	\$750,000,000	\$514,669,816	69%	\$235,330,184	31%
Raiders Third-Party Contribution	\$0	\$0	\$0	\$0	0%	\$0	100%
<b>Total Stadium Development Sources</b>	<b>\$1,800,000,000</b>	<b>\$170,000,000</b>	<b>\$1,970,000,000</b>	<b>\$1,335,373,632</b>	<b>68%</b>	<b>\$634,626,368</b>	<b>32%</b>
Stadium Land Acquisition	\$77,780,128	\$12,975	\$77,793,103	\$77,793,103	100%	\$0	0%
Stadium Construction	\$1,334,455,080	\$70,963,204	\$1,405,418,284	\$981,159,592	70%	\$424,258,692	30%
Stadium Furniture, Fixtures & Equipment	\$122,854,543	\$34,455,325	\$157,309,868	\$23,545,076	15%	\$133,764,792	85%
Stadium Design, Engineering & Soft Costs	\$233,852,243	\$7,068,496	\$240,920,739	\$189,172,194	79%	\$51,748,545	21%
Stadium Utility & Infrastructure Costs	\$31,058,006	-\$2,500,000	\$28,558,006	\$14,311,857	50%	\$14,246,149	50%
Premium Seating & Marketing Program	\$0	\$60,000,000	\$60,000,000	\$49,391,809	82%	\$10,608,191	18%
<b>Total Stadium Development Uses</b>	<b>\$1,800,000,000</b>	<b>\$170,000,000</b>	<b>\$1,970,000,000</b>	<b>\$1,335,373,632</b>	<b>68%</b>	<b>\$634,626,368</b>	<b>32%</b>

[1] Includes closed construction debt financing pursuant to Senate Bill 1 (2016 Special Session), Section 36.1(e)(2). Raiders Equity Contribution, above, includes PSL sales used to fund Premium Seating & Marketing Programs.

[2] Includes approved NFL financing through the G-4 loan program of the NFL.

**Excludes:**

Off-Site Parking and Parking Shuttle Transportation System Development

Training Center and Team Headquarters Development

The accompanying notes to the financial report, above, are integral to this presentation and should be consulted when reviewing its contents



**Summary Notes:**

- 1) Initial Budget" is as of March 17, 2018
- 2) "Revised Budget" reflects adjustments under consideration & does not include all costs borne solely by StadCo or the Raiders such as costs of developing the team headquarters and training facilities
- 3) "Expended" is based upon actual costs & accrual estimates booked, including retention amounts withheld, as of December 15, 2019
- 4) "Expended" excludes certain predevelopment costs recovered through bond proceeds at closing
- 5) Excludes StadCo or Raiders payroll costs, legal & similar administrative expenses incidental to Stadium development but borne solely by StadCo or Raiders
- 6) Excludes NFL Relocation Fee
- 7) Excludes Temporary Venue Costs
- 8) Excludes certain costs associated with financing and transactional expenses borne by the Raiders
- 9) Actual Balance on individual Sources may vary from that shown above since certain sources are funded on a reimbursable, rather than advance, basis
- 10) Projections are based upon assumptions and information received from others and therefore actual results may vary and the variations may be material



## STATUS OF DESIGN PLANNING

The current primary focus of the entire AE Team is supporting the field operations through addressing RFIs and issues brought directly to the resident team on-site. The resident team currently consists of three architects (2 HNTB, 1 RWA), one document control manager (HNTB), one mechanical/electrical/plumbing/fire protection coordinator (SSR) and one structural engineer (Arup). The resident team is supplemented by travelers representing the rest of the design disciplines based on activities in the field. Each week there are between 3-6 additional architects and interior architects from HNTB's LA and KC Sports Architecture studios.

HNTB and MMCJV are currently in the planning stage for the punch-list process to review and finalize spaces within the stadium as they are completed starting early next year.

In terms of design activities, HNTB and the AE Team continue the implementation of infrastructure to support sponsorship integration at select locations within the stadium. There continues to be a steady flow of RFQ's related to additions/modifications to the base building design – primarily to accommodate sponsorship elements.

Permits received to date include all foundations (Package 2), all concrete construction permits (Packages 3A & 3B) and the structural steel frame package (permit package 4). All structural building permits for the project are now secured. Non-structural permits received include the Shell, Core and all non-premium spaces (Package 5). Premium spaces – clubs, typical suites and select Team spaces (Package 6).





**Phased Building Application**

Proposed Permit Packages / Valuations

Revised 2/1/2019



PERMIT PACKAGE		DESCRIPTION / SCOPE OF WORK	Permit Submission Date <i>(estimates in italics)</i>	Permit Pick-up & Fee Payment Date <i>(estimates in italics)</i>	ANTICIPATED VALUE
No#	PAC NO				
1		EGRESS DESIGN			\$---
2		FIRE PROTECTION REPORT			\$---
3	1	EXCAVATION & GRADING	11/13/2017	12/19/2017	\$12,700,000
4	1a	ON-SITE UTILITIES			\$5,800,000
5	2	FOUNDATIONS / DEEP UTILITIES Piles, Pile caps, dowels into first lift	1/10/2018	2/20/2018	\$46,000,000
6		CABLE TRUSS ANALYSIS REVIEW			
7	3a	STRUCTURAL FRAME - CONCRETE Concrete columns & walls to Level 050, Areas AFBE only	3/13/2018	4/6/2018	\$84,000,000
8	3b	STRUCTURAL FRAME - CONCRETE Concrete to Level 0100, Areas AFBE only	3/19/2018	5/10/2018	\$42,000,000
9	4	STRUCTURAL FRAME - STEEL / ROOF Remaining structtre in AFBE & all Areas C & D	4/6/2018	6/22/2018	\$290,200,000
10	5	CONSTRUCTION PACKAGE 5 (Arch,Mech,Elect,Plumb) Core & Shell Package	7/10/2018	11/16/2018	\$552,200,000
11	6	FINISHES PACKAGE - Premium Spaces	11/9/2018	2/1/2019	\$54,500,000
		Ancillary Permits			
		Trailer City permit (Tortoise fees paid with this permit)	10/5/2017	11/9/2017	
		On-site Utility for Trailer City	11/5/2017	11/29/2017	
		<b>DEFERRED SUBMITTALS</b>			
12		STRUCTURAL PRECAST SYSTEMS			\$32,400,000
13		FIRE SUPPRESSION SPRINKLER SYSTEMS			\$10,700,000

\$ 1,130,500,000

**Permit Packages**

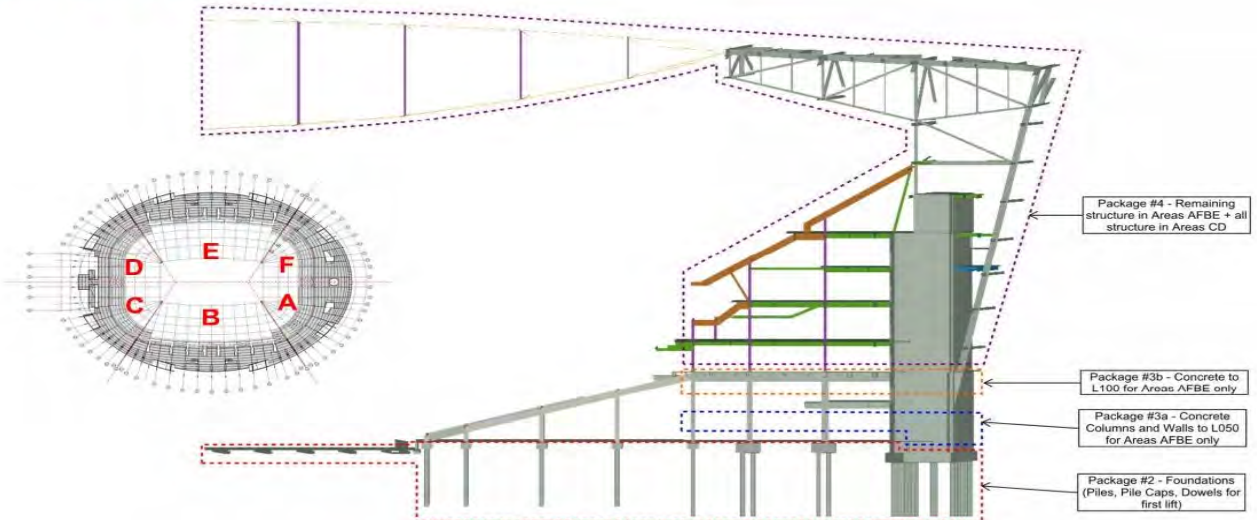

Permit Tracker

Activity ID	Activity Name								
		Oct	Nov	Dec	Jan	Feb	Mar	Apr	May
<b>Summary and Milestones</b>									
S000-8D	Design Summary - Stadium Design to 62.5% GMP								
S000-8D1	Design Summary - Stadium Design to 100% GMP Pricing								
S000-8D2	Design Summary - Stadium Design to 100% CD								
S000-8M4	Construction Summary - Mass Excavation								
S000-8N1	Construction Summary - Deep Foundations								
S000-8N2B	Construction Summary - FRP Wall/Mat Foundations								
S000-8N2C	Construction Summary - FRP Spread Footings								
S000-8N3B	Construction Summary - Foundation Walls								
S000-8N5A	Construction Summary - FRP Elev/Esc Pits								
S000-8P1	Construction Summary - Underground Mech/Plumbing & Elec								
S000-8P1E	Construction Summary - Slab on Grade								
S000-8P2B	Construction Summary - FRP Concrete Core Walls								
S000-8P2C	Construction Summary - FRP Columns								
S000-8P2G	Construction Summary - Pan & Joist Decks								
S000-8P4D	Construction Summary - Steel Roof Truss Columns								
S000-8P4	Construction Summary - Steel Structure (Bowl Steel)								
S000-8P4B	Construction Summary - Structural Steel (Long Span at Field Tray)								
S001-8P4D	Construction Summary - Steel Roof Canopy								
S000-8P4F2	Construction Summary - FRP Slab on Metal Deck								
S000-8P4J	Construction Summary - Misc Structural Supports								
S000-8P5G	Construction Summary - Precast Stadia								
S000-8Q1F	Construction Summary - Metal Wall Panels								
S000-8Q2A	Construction Summary - Curtainwall								
SXXN-8Q3C5	Construction Summary - Storefront Glazing System								
S000-8Q3S	Construction Summary - Specialty Entrances Op Doors								
S000-8Q5	Construction Summary - Roof Systems								
SRA0-8Q52	Construction Summary - Membrane Roof Systems								
S000-8Q5J	Construction Summary - Roof Specialties & Accessories								
S1B48R13	Construction Summary - Elevators								
S000-8R3	Construction Summary - Escalators								
S1AB1-8S53	Construction Summary - Interior Rough-in								
S000-8T1B	Construction Summary - Mechanical Equipment								
S000-8T7P1	Construction Summary - Sports Equipment								
S000-8U	Construction Summary - Drywall and Interior Finishes								
S000-8U8	Construction Summary - Specialties								
S000-8U9	Construction Summary - Seating								
S000-8X31	Construction Summary - Project Close-out								
L001-1A50	Substantial Completion								





## COMPLIANCE / SBE

In accordance with Section 31.5-6 of the Southern Nevada Tourism Improvement Act, Mortenson | McCarthy Las Vegas Stadium, A Joint Venture (“MMcJV”) is following the process described below for verification of SBE Contractors.

SBE Contractors apply through the [mmcjlvl.com](http://mmcjlvl.com) website under the vendors tab. Those seeking certification as a qualified SBE contractor will then fill out and submit a self-certification form, whereas they attest to meeting the criteria for small local business classification denoted in the Senate Bill. The MMcJV Community Benefits Coordinator then reviews the information provided and utilizes the Nevada Secretary of State website: <https://www.nvsos.gov/sos> to verify the Act’s requirements 31.5-2 section a, b, & c in regards to principal place of business, duration of business license, and that the required business license is current. Upon approval of these criteria, MMcJV will then give the contractor the designation of SBE. If firms do not meet the criteria or don’t complete the process, they are not classified as SBE. A listing of all approved SBE’s, or any of the above records can be provided upon request.



Photo Property of Raiders

DATE: November 21, 2019  
FROM: Lynn R. Littlejohn  
RE: Allegiant Stadium  
Community Benefits Plan Report – October 2019

SBE Program

- The SBE project goal is 15%.
- The current SBE participation is 22%.
- Approximately \$1.1 billion dollars of work has been awarded with \$268 million committed to SBE firms.
- 142 different SBE firms have been awarded work on the project; 44 with multiple contracts.
- 27 different WMBE firms have been awarded work on the project totaling \$60 million dollars
- 71% of all firms awarded work on the project are Nevada based.

Workforce Diversity

- The workforce goal is 38% minority and female.
- The workforce participation is 62% minority/female and 2% veteran with approximately 3,207,548 hours worked through October.
- 77% of the project workforce is Nevada residents.

Community Engagement and Outreach

- Participated in the 11<sup>th</sup> Annual Rose Regatta Dragon Boat Festival

Attached are the SBE and workforce participation reports.

This report reflects procurement activity through October 2019.

CC	State	Subcontractor	Scope of Work	SBE/Other	Orig Contract \$ Amount	Original SBE \$ Commitment
	NV	<b>Lewis K. Construction</b>	Fencing Repairs	SBE	\$ 19,360	\$ 19,360
	NV	<b>Nevada Water Trucks</b>	Track Out Pad Installation	SBE	\$ 10,000	\$ 10,000
	NV	<b>Amazon Masonry</b>	Dust Control	SBE/MBE	\$ 10,000	\$ 10,000
	NV	<b>Tab Contractors, Inc.</b>	Trailer Set-up & Geotech Fault Study	Other	\$ 748,450	\$ 490,567
	NV	Boulder Sand & Gravel	Aggregates	SBE		
	NV	JS & S Surveying	Surveying	SBE/MBE		
	NV	M Con	Utilities	SBE/MBE		
	NV	Olson Precast Co.	Concrete Manhole	SBE		
	NV	Acme Electric	Street Light Repairs	Other		
	NV	Nevada Tap Master	Hot Taps	SBE		
	NV	Merli Concrete Pumping	Box Culvert - Concrete Pump	SBE		
	NV	National Trench Safety	Traffic Control	Other		
	NV	Wells Cargo	Cold Mix, Reject Sand, Rock	Other		
	NV	HD White Cap	Equipment Rental	Other		
	NV	Cashman Equipment	Equipment Rental	Other		
	NV	Sunstate	Sewer & Water Materials	Other		
	NV	Ferguson Waterworks	Equipment Rental	Other		
	NV	United Rentals	Concrete	Other		
	NV	Nevada Ready Mix	Equipment Rental	Other		
	NV	Ahern Rentals	Trucking Materials	Other		
	NV	Werdco	Trucking Materials	Other		
	NV	Diaz Trucking	Trucking Materials	Other		



Original SBE Commitment %	Current Contract \$ Amount	SBE %	Awarded SBE \$Participation	Other \$Participation	Actual SBE \$ Paid	Actual Other \$ Paid
100%	\$ 21,838	100%	\$ 21,838		\$ 21,838	\$ -
100%	\$ 9,903	100%	\$ 9,903		\$ 9,903	\$ -
100%	\$ 11,495	100%	\$ 11,495		\$ 11,495	\$ -
66%	\$ 908,200	60%				\$ 862,790
			\$ 10,900		\$ 9,815	
			\$ 28,190		\$ 20,088	
			\$ 402,693		\$ 401,133	
			\$ 14,738		\$ 14,738	
				\$ 4,033	\$ -	\$ 4,033
			\$ 1,560		\$ 1,560	
			\$ 595		\$ 595	
				\$ 11,767		\$ 11,767
				\$ 3,090		\$ 3,090
				\$ 9,536		\$ 9,536
				\$ 5,016		\$ 5,016
				\$ 1,793		\$ 1,793
				\$ 84,388		\$ 84,388
				\$ 20,386		\$ 20,386
				\$ 7,954		\$ 7,954
				\$ 2,474		\$ 2,474
				\$ 2,764		\$ 2,764
				\$ 385		\$ 385

This report reflects procurement activity through October 2019.

CC	State	Subcontractor	Scope of Work	SBE/Other	Orig Contract \$ Amount	Original SBE \$ Commitment
	NV	Boulder Sand & Gravel	Type II	SBE		
	NV	Hernandez Trucking	Trucking Materials	Other		
	NV	HD Barricade	Traffic Control	Other		
	NV	MMC, Inc.	Vactoring	Other		
	NV	A-1 Concrete Cutting	Saw Cutting/Core Drilling/Demo	SBE/MBE		
	NV	Wells Cargo, Inc.	Asphalt Paving	Other		
	NV	<b>Nevada Water Trucks</b>	SWPPP & Dust Control Services	SBE	\$ 494,460	\$ 494,460
	NV	<b>Cashman Professional</b>	Photography	SBE	\$ 37,800	\$ 37,800
	NV	<b>Eros Environmental</b>	SWPPP Inspections	SBE	\$ 18,195	\$ 18,195
	NV	<b>Preventive Measures</b>	Site Security	SBE	\$ 100,000	\$ 100,000
	MN	<b>Danny's Construction</b>	Field Tray Mock-up	WBE	\$ 147,000	\$ -
<b>1.01</b>	TX	<b>Derr &amp; Isbell Construction</b>	Personnel Hoist	Other	\$ 2,799,134	\$ 419,870
	NV	A&N Custom Fabrication	Misc. Metals	SBE		
	TX	Beck Steel	Misc. Steel	Other		
	NY	Extra Mile Transportation	Misc. Steel Items	Other		
	NV	Fastenal	Mast Tools & Fasteners	Other		
	NV	Hershberger Bros Welding	Mast Installation	SBE		
	NV	Steel Partners	Fabrication of Bracing/Bridges	SBE		
	TX	Walter P Moore	Construction Engineering & Design	Other		
<b>1.01</b>	NV	<b>Southwest Specialty Coatings</b>	High Performance Coatings - Steel	SBE	\$ 1,000,000	\$ 1,000,000
	NV	Commercial Scaffolding of NV	Erect Scaffolding	SBE		
<b>1.01</b>	WI	<b>Merrill Iron &amp; Steel</b>	Structural Steel	Other	\$ 179,413,551	\$ 26,912,032

Original SBE Commitment %	Current Contract \$ Amount	SBE %	Awarded SBE \$Participation	Other \$Participation	Actual SBE \$ Paid	Actual Other \$ Paid
			\$ 7,717		\$ 7,717	\$ -
				\$ 2,026		\$ 2,026
				\$ 8,575		\$ 8,575
				\$ 10,000		\$ 1,950
			\$ 75,000		\$ 360	
				\$ 31,200		\$ 29,710
100%	\$ 2,597,767	100%	\$ 2,597,767		\$ 2,413,028	
100%	\$ 37,800	100%	\$ 37,800		\$ 12,813	
100%	\$ 18,195	100%	\$ 18,195		\$ 12,195	
100%	\$ 181,544	100%	\$ 181,544		\$ 192,565	
	\$ 1,797,000			\$ 1,797,000		\$ 1,643,815
15%	\$ 2,156,127	32%				\$ 2,048,321
			\$ 568		\$ 568	
				\$ 17,963		\$ 17,963
				\$ 30,000		\$ -
				\$ 8,099		\$ 8,099
			\$ 944		\$ 944	
			\$ 680,604		\$ 680,604	
				\$ 104,235		\$ 104,235
100%	\$ 1,448,973	100%	\$ 1,437,706			\$ 1,409,473
			\$ 11,267			
15%	\$ 237,741,213	17%				\$ 218,081,623



This report reflects procurement activity through October 2019.

CC	State	Subcontractor	Scope of Work	SBE/Other	Orig Contract \$ Amount	Original SBE \$ Commitment
	TX	Derr & Isbell Construction	Steel Erection	Other		
	NV	Reliable Crane Service	Crane Operation & Maintenance	SBE		
	NV	Trinity Land Survey	Box Culvert - Survey	SBE/WBE		
	NV	Union Erectors, LLC	Steel Erection	SBE		
	CO	Derr & Gruenewald Construction	Steel Erection	Other		
	CA	The Herrick Corporation	Steel Erection	Other		
	NV	Ahern Rentals, Inc.	Equipment Rental	Other		
	CA	Barnhart Crane & Rigging	Rigging Equipment Rental	Other		
	NV	All-Star Building Services	Office Cleaning Services	Other		
	IN	Aarbee Structures	Detailing Services	Other		
	MT	ADF International	Various Fabrication Scope	Other		
	OR	Albina Pipe Bending	Bending Service	Other		
	MI	Alro Steel Corporation	Raw Material Supply	Other		
	WI	Amston Supply	Trailer Rental	Other		
	DE	Arcelormittal International	Raw Material Supply	Other		
	IL	Arcelormittal USA	Raw Material Supply	Other		
	NC	Armstrong Transport Group	Freight	Other		
	IL	Atlas Tube	HSS Tube & Pipe	Other		
	TN	Avenger Logistics	Freight	Other		
	CO	AZZ Galvanizing Denver	Galvanizing	Other		
	WI	Baum Machine	Machining	Other		
	TX	Bedrock Logistics	Freight	Other		
	AZ	Bell Street	Fabrication Subcontractor	Other		
	IL	Black Diamond Pipe & Tube	Raw Material Supply	Other		
	MO	Bourne Logistics Management	Freight	Other		
	CO	Brown Strauss Co.	Raw Material Supply	Other		
	IL	Chapel Steel	Material Supply	Other		

Original SBE Commitment %	Current Contract \$ Amount	SBE %	Awarded SBE \$Participation	Other \$Participation	Actual SBE \$ Paid	Actual Other \$ Paid
				\$ 94,806,873		\$ 83,346,789
			\$ 9,900,000		\$ 5,320,460	
			\$ 1,000,000		\$ 990,668	
			\$ 2,500,000		\$ 2,084,743	
				\$ 1,000,000		
				\$ 500,000		
				\$ 5,000,000		\$ 2,298,009
				\$ 212,007		\$ 212,007
				\$ 10,000		
				\$ 7,111,619		\$ 7,111,619
				\$ 8,195,718		\$ 6,741,695
				\$ 28,708		\$ 28,708
				\$ 21,253		\$ 21,253
				\$ 234,362		\$ 234,362
				\$ 573,987		\$ 573,987
				\$ 187,422		\$ 187,422
				\$ 409,283		\$ 409,283
				\$ 1,847,527		\$ 1,847,527
				\$ 941,517		\$ 941,517
				\$ 26,809		\$ 26,809
				\$ 303,662		\$ 301,703
				\$ 518,471		\$ 518,471
				\$ 1,369,600		\$ 1,369,600
				\$ 141,790		\$ 141,790
				\$ 17,035		\$ 17,035
				\$ 585,914		\$ 585,914
				\$ 134,748		\$ 134,748

This report reflects procurement activity through October 2019.

CC	State	Subcontractor	Scope of Work	SBE/Other	Orig Contract \$ Amount	Original SBE \$ Commitment
	IL	Chicago Metal Rolled Products	Rolled Materials	Other		
	VA	Cives Corporation	Fabrication Subcontractor	Other		
	WI	Computerized Structural Design	Connection Design Services	Other		
	SC	Con-Serv Inc.	Raw Material Supply	Other		
	WA	Corona Stud & Deck	Deck Supply & Installation	Other		
	IL	Custom Fab & Coatings	Fabrication Subcontractor	Other		
	WI	D&S Machine Service, Inc.	Machining	Other		
	SC	Erico International Corp.	Fasteners	Other		
	NV	Fasco	Fastener Supply & Delivery	SBE		
	IL	FHS Consulting	Testing Service	Other		
	MN	Gephart Morse	Temp Power	Other		
	PA	Global Rope Access	Touch-up Field Painting & Cleaning	Other		
	MT	HCA Transport	Freight	Other		
	CA	The Herrick Corp.	Fabrication Subcontractor	Other		
	NV	Hershberger Bros Welding	Misc. Fabrication Services	SBE		
	MO	Hillsdale Fabricators	Fabrication Subcontractor	Other		
	OK	Hilti	Anchors/Anchor Rods	Other		
	AL	Independence Tube Corp.	Material Supplier	Other		
	IL	Infra Metals	W, HSS, Plate, Raw Materials	Other		
	UT	Interstate Gratings	Grating Supply	Other		
	UT	Intsel Steel West	Raw Material Supply	Other		
	AZ	JV Driver	Fabrication Subcontractor	Other		
	OH	Kenilworth Steel Co.	Raw Material Supply	Other		
	KS	King of Freight LLC	Freight	Other		
	IL	Kloekner Metals - Chicago	Material Supplier	Other		
	IA	Kloekner Metals - Dubuque	Material Supplier	Other		
	IL	Leeco Steel, LLC	Raw Material Supply	Other		
	MN	LeJeune Steel Company	Fabrication Subcontractor	Other		



Original SBE Commitment %	Current Contract \$ Amount	SBE %	Awarded SBE \$Participation	Other \$Participation	Actual SBE \$ Paid	Actual Other \$ Paid
				\$ 22,420		\$ 22,420
				\$ 874,701		\$ 874,701
				\$ 146,100		\$ 146,100
				\$ 257,022		\$ 257,022
				\$ 5,952,613		\$ 5,063,651
				\$ 992,542		\$ 942,915
				\$ 115,766		\$ 115,766
				\$ 17,399		\$ 17,399
			\$ 3,036,876		\$ 3,036,876	
				\$ 16,245		\$ 16,245
				\$ 46,318		\$ 46,318
				\$ 500,000		
				\$ 384,997		\$ 384,997
				\$ 3,198,845		\$ 3,198,845
			\$ 2,882,882		\$ 2,882,882	
				\$ 265,388		\$ 265,388
				\$ 82,164		\$ 82,164
				\$ 91,438		\$ 91,438
				\$ 221,158		\$ 221,158
				\$ 408,459		\$ 408,459
				\$ 321,877		\$ 321,877
				\$ 2,780,813		\$ 2,558,168
				\$ 134,898		\$ 134,898
				\$ 607,773		\$ 607,773
				\$ 384,352		\$ 384,352
				\$ 110,840		\$ 110,840
				\$ 948,552		\$ 948,552
				\$ 520,577		\$ 520,577

This report reflects procurement activity through October 2019.

CC	State	Subcontractor	Scope of Work	SBE/Other	Orig Contract \$ Amount	Original SBE \$ Commitment
	OK	Love's Solutions	Freight	Other		
	TX	Madden Bolt Corp.	Anchor Rod Assemblies	Other		
	WI	Max Weiss	Rolled Materials	Other		
	CA	McKinney Trailer Rentals	Trailer Rental	Other		
	FL	Metals USA	Raw Material Supply	Other		
	NV	Metro Trailer Leasing	Trailer Rental	Other		
	MO	Milestone Trailer Leasing	Trailer Rental	Other		
	NV	Mori Consulting	Raw Material Procurement	SBE/MBE		
	WI	Monarch LLC	Machining	Other		
	MO	Murphy Hoffman	Freight	Other		
	AL	NAFCO	Fabrication Subcontractor	Other		
	OH	Nelson Stud Welding	Weld Studs	Other		
	MI	Niles Industrial Coatings	Touch-up Field Painting & Cleaning	Other		
	NV	NP Tropicana LLC	Lot Rentals	Other		
	SC	Nucor Steel Berkeley	Raw Material	Other		
	AR	Nucor Yamato Steel	WF Beams, Raw Material	Other		
	AL	NuSteel Fabricators	Fabrication Subcontractor	Other		
	IL	O'Brian Steel Service Co.	Raw Material	Other		
	NC	Old Dominion Freight Line	Freight	Other		
	IL	Olympic Steel	Material Supply	Other		
	CA	PDM Steel Services	Material Supply	Other		
	KS	PKM Steel Service	Fabrication Subcontractor	Other		
	PA	PPG Industries	Raw Material	Other		
	MO	Proenergy Crafts	Tradesmen	Other		
	CA	RBC Lubron Bearing Systems	Bearing Supplier	Other		
	WI	Russell Metals Williams Bahcall	Material Supply	Other		
	NV	Ryan Transportation	Freight	Other		
	AL	Saginaw Pipe Company	Raw Material Supply	Other		

Original SBE Commitment %	Current Contract \$ Amount	SBE %	Awarded SBE \$Participation	Other \$Participation	Actual SBE \$ Paid	Actual Other \$ Paid
				\$ 53,098		\$ 53,098
				\$ 4,992		\$ 4,992
				\$ 123,400		\$ 123,400
				\$ 243,068		\$ 243,068
				\$ 40,508		\$ 40,508
				\$ 116,900		\$ 116,900
				\$ 89,605		\$ 89,605
			\$ 14,208,499		\$ 14,208,499	
				\$ 14,770		\$ 14,770
				\$ 301,820		\$ 301,820
				\$ 2,396,994		\$ 2,396,994
				\$ 8,961		\$ 8,961
				\$ 2,624,559		\$ 1,148,665
				\$ 253,000		\$ 253,000
				\$ 120,133		\$ 120,133
				\$ 1,520,127		\$ 1,520,127
				\$ 1,011,718		\$ 1,011,718
				\$ 276,744		\$ 276,744
				\$ 44,080		\$ 44,080
				\$ 155,736		\$ 155,736
				\$ 212,263		\$ 212,263
				\$ 737,467		\$ 737,467
				\$ 1,285,185		\$ 1,285,185
				\$ 263,399		\$ 263,399
				\$ 201,219		\$ 201,219
				\$ 207,874		\$ 207,874
				\$ 34,891		\$ 34,891
				\$ 207,297		\$ 207,297

This report reflects procurement activity through October 2019.

CC	State	Subcontractor	Scope of Work	SBE/Other	Orig Contract \$ Amount	Original SBE \$ Commitment
	TX	Service Steel Warehouse	Raw Material Supply	Other		
	MO	South Side Machine Works	Machining	Other		
	WI	SPE, Inc.	Tradesmen	Other		
	SE	SSAB/IPSCO	Material Supplier	Other		
	NV	Southwest Specialty Coatings	Touch-up Field Painting & Cleaning	SBE		
	KS	Steel & Pipe Supply	W, HSS, Plate, Raw Materials	Other		
	IN	Steel Dynamics	W, C, L, Raw Materials	Other		
	LA	Steel Fabricators of Monroe	Fabrication	Other		
	NV	Steel Partners	Stair Supply	SBE		
	MO	Steelman Transportation	Freight	Other		
	TX	STI Group, Inc.	Fabrication Subcontractor	Other		
	WI	Strohwig Industries	Machining	Other		
	OH	TQL	Freight	Other		
	NV	Tradesmen International	Tradesmen	Other		
	IN	Triad Metals International	Raw Material Supply	Other		
	MO	Tubular Steel	HSS Tube & Raw Materials	Other		
	NV	Union Erectors	Field Repairs	SBE		
	KS	Unique Metal Fabrications	Fabrication Subcontractor	Other		
	TX	Universal Steel America	Material Supplier	Other		
	OH	US Logistics LLC	Freight	Other		
	AZ	VDS West	Fabrication Subcontractor	Other		
	CA	West Coast Inspections	Shop Inspection Services	Other		
	FL	Worldwide Specialty Logistics	Freight	Other		
	NV	Xtra Lease LLC	Trailer Rental	Other		
	WI	Zalk Josephs Fabricators	Fabrication	Other		
	WI	ZMAC Transportation Solutions	Freight	Other		
	NV	Rigging International Group	Rigging - Rope Access	SBE		



Original SBE Commitment %	Current Contract \$ Amount	SBE %	Awarded SBE \$Participation	Other \$Participation	Actual SBE \$ Paid	Actual Other \$ Paid
				\$ 63,419		\$ 63,419
				\$ 21,050		\$ 21,050
				\$ 154,203		\$ 154,203
				\$ 2,291,647		\$ 2,291,647
			\$ 1,301,215			\$ 1,301,215
				\$ 133,645		\$ 133,645
				\$ 117,455		\$ 117,455
				\$ 987,492		\$ 987,492
			\$ 1,217,747		\$ 1,203,534	
				\$ 37,498		\$ 37,498
				\$ 4,117,644		\$ 3,909,807
				\$ 1,116,364		\$ 1,100,778
				\$ 315,520		\$ 315,520
				\$ 43,832		\$ 43,832
				\$ 108,589		\$ 108,589
				\$ 3,385,010		\$ 3,385,010
			\$ 2,573,885		\$ 2,500,388	
				\$ 2,383,104		\$ 2,383,104
				\$ 13,118		\$ 13,118
				\$ 253,804		\$ 253,804
				\$ 2,776,461		\$ 2,776,461
				\$ 2,338,911		\$ 2,338,911
				\$ 1,351,915		\$ 1,351,915
				\$ 1,341,964		\$ 1,341,964
				\$ 115,532		\$ 115,532
				\$ 18,625		\$ 18,625
			\$ 1,300,000			

This report reflects procurement activity through October 2019.

CC	State	Subcontractor	Scope of Work	SBE/Other	Orig Contract \$ Amount	Original SBE \$ Commitment			
1.02a	NJ	<b>Vector Foiltec</b>	ETF Roofing System	Other	\$ 29,701,944	\$ 4,455,292			
	CA	Walter P Moore	Professional Engineering	Other					
	IT	Cimolai S.P.A.	Material Supplies	Other					
	NV	Union Erectors	Material Supplies	SBE					
	NV	Reliable Crane Services	Equipment & Storage	SBE					
	NV	General Design & Const. Co., Inc.	Plenum Material	SBE					
	NV	TV Transport	Warehouse	SBE					
	MN	Danny's Construction Co	ETFE Secondary Steel Erection	WBE					
1.02b	VA	<b>Freyssinet, Inc.</b>	Cable Net Roof Support	Other	\$ 31,600,000	\$ 4,740,000			
	CH	Fatzer AG	Manufacture & Supply of Fully Locked coil Ropes	Other					
	DE	Bollinger & Grohmann International	Design Services	Other					
	MO	Thornton Tomasetti	Structural Engineering	Other					
	NV	Kordt Engineering	PE Services of Permanent Works	SBE					
	IT	CAVE S.R.L.	Manufacture & Supply of Cable Clamps	Other					
	CH	HFE	Manufacture & Supply of Cable Struts	Other					
	CH	CHINA Grand Engineering	Manufacture & Supply of Temporary Work Steel	Other					
	NV	TV Transport	Yard - Rental, Security & Storage	SBE					
	NV	Vision Construction Services	Crane Rental	SBE					
	NV	Steel Partners, LLC	Installation	SBE					
	NV	Rigging International Group	Rope Access	SBE					
	NV	Southwest Specialty Coatings	Painting Struts	SBE					
	LA	Aggreko, LLC	Electrical Supply	Other					
	TX	Roll-Lift USA, Inc.	Provide Equipment	Other					
	NV	Desert Lumber	Supply Lumber	Other					
	NV	Trinity Land Surveying, Inc.	Land Surveyor	SBE/WBE					
	TX	Layher, Inc.	Tower Bare Rental	Other					
	NV	Mojave Electric	On-Call Electrician	Other					
	NV	Border Construction Specialties	Safety Supplier	Other					
	NV	HD Supply Constuction Supply/WhiteCap	Safety Supplier	Other					
	1.03	NV	<b>Sunstate Companies, LLC</b>	PreCast			Other	\$ 25,129,767	\$ 3,769,465
		NV	Expansion Specialties	Caulking of PreCast			SBE/WBE		
NV		GM Construction, LLC	Erection of PreCast - Prior	Other					
NV		GM Construction, LLC	Erection of PreCast	SBE					

Original SBE Commitment %	Current Contract \$ Amount	SBE %	Awarded SBE \$Participation	Other \$Participation	Actual SBE \$ Paid	Actual Other \$ Paid
15%	\$ 32,684,853	15%	\$ 4,640,480			\$ 20,441,666
				\$ 825,700		\$ 825,700
				\$ 6,435,750		\$ 6,156,353
			\$ 3,391		\$ 3,391	
			\$ 8,490		\$ 8,490	
			\$ 20,367		\$ 20,367	
			\$ 230,000		\$ 205,260	
				\$ 4,252,000		
15%	\$ 34,111,762	20%				\$ 26,958,435
				\$ 3,848,988		\$ 3,204,419
				\$ 431,332		\$ 371,800
				\$ 175,831		\$ 175,831
			\$ 79,100		79,100.00	
				\$ 284,881		\$ 272,919
				\$ 476,084		\$ 476,084
				\$ 894,626		\$ 818,174
			\$ 428,070		349,192.00	
			\$ 1,615,000		804,541.00	
			\$ 4,152,078		3,187,046.00	
			\$ 506,656		97,586.00	
			\$ 177,353		159,618.00	
				\$ 140,000		
				\$ 200,000		114,745.00
				\$ 75,000		61,784.00
			\$ 30,000		7,963.00	
				\$ 290,000		166,547.00
				\$ 20,000		11,115.00
				\$ 35,000		24,608.00
				\$ 30,000		27,126.00
15%	\$ 33,119,384	28%				\$ 27,235,616
			\$ 205,000		\$ 143,450	
				\$ 2,245,641		\$ 2,119,887
			\$ 4,945,867		\$ 3,929,349	

This report reflects procurement activity through October 2019.

CC	State	Subcontractor	Scope of Work	SBE/Other	Orig Contract \$ Amount	Original SBE \$ Commitment
	NV	GM Construction, LLC	Erection of PreCast - Lower Bowl	SBE		
	NV	Westside Building Materials	Supplier	Other		
	NV	Lowe's	Supplier	Other		
	NV	Reliable Steel	Stud & Shield Welding	SBE		
	CA	United Rentals Northwest	Rental	Other		
	OH	Tru-Fit Products of Utah	Field Supplies	Other		
	NV	Fasteners	Field Supplies	Other		
	UT	DJB Gas Service	Fuel	Other		
	NV	Curtis Steel	Material	Other		
	CA	California Tool Welding	Weld Supplies	Other		
	NV	CES	Field Supplies	Other		
	NV	AXT Transportation	Fuel	Other		
	CA	Airgas West	Welding Gas	Other		
	NV	Ahem Rentals	Rental	Other		
	CT	CS Unitec, Inc.	Field Supplies	Other		
	NV	Home Depot	Field Supplies	Other		
	NV	Red-O-Arc Welding	Field Equipment	Other		
	NV	Southern Nevada Welding	Field Supplies	Other		
	NV	PR Diamond Products	Field Small Tools	Other		
	NV	Dielco Crane Services	Crane Services & Hydraulic Lifts	Other		
	NV	Abatix	Supplier	Other		
	WA	Amazon	Supplier	Other		
	NV	Concrete Accessories	Supplier	SBE		
	NV	BC Rope & Rigging	Supplier	SBE		
	NV	Copper State Bolt & Nut Co.	Supplier	Other		
	NV	Core T Trucking	Supplier	Other		
	NV	Fasteners, Inc.	Supplier	Other		
	NV	Cutting Edge	Supplier	Other		
	NV	Harbor Freight Tools	Supplier	Other		
	NV	HD Supply Waterworks	Supplier	Other		
	NV	McFadden-Dale Hardware	Supplier	Other		
	MN	M.A. Mortenson Co.	Supplier	Other		
	NV	Kuker Ranken Vegas	Supplier	Other		
	NV	McIntosh Communications	Supplier	Other		
	NV	Mobile Mini	Supplier	Other		
	NV	Mobile Materials	Supplier	Other		
	NV	Senergy Petroleum	Supplier	Other		
	NV	Silver State Rope & Rigging	Supplier	Other		

Original SBE Commitment %	Current Contract \$ Amount	SBE %	Awarded SBE \$Participation	Other \$Participation	Actual SBE \$ Paid	Actual Other \$ Paid
			\$ 3,462,433		\$ 798,021	
				\$ 1,000		\$ 36
				\$ 1,000		\$ 713
			\$ 260,000		\$ 536,310	
				\$ 5,603		\$ 5,603
				\$ 36,886		\$ 36,886
				\$ 10,550		\$ 10,550
				\$ 637		\$ 637
				\$ 619		\$ 619
				\$ 9,671		\$ 9,671
				\$ 959		\$ 959
				\$ 1,533		\$ 1,533
				\$ 541		\$ 541
				\$ 20,530		\$ 20,530
				\$ 555		\$ 555
				\$ 698		\$ 698
				\$ 16,549		\$ 16,549
				\$ 241		\$ 241
				\$ 724		\$ 724
				\$ 1,011,430		\$ 1,011,430
				\$ 50,000		\$ 42,324
				\$ 916		\$ 916
			\$ 50,000		\$ 15,764	
			\$ 1,894		\$ 1,894	
				\$ 5,000		\$ 70
				\$ 350		\$ 350
				\$ 50,000		\$ 34,937
				\$ 1,000		\$ 455
				\$ 1,000		\$ 348
				\$ 3,000		\$ 1,699
				\$ 500		\$ 213
				\$ 180,723		\$ 170,950
				\$ 500		\$ 182
				\$ 6,074		\$ 6,074
				\$ 15,000		\$ 8,417
				\$ 10,000		\$ 4,425
				\$ 100,000		\$ 26,802
				\$ 166,986		\$ 166,986



This report reflects procurement activity through October 2019.

CC	State	Subcontractor	Scope of Work	SBE/Other	Orig Contract \$ Amount	Original SBE \$ Commitment
	NV	Steel Edge	Supplier	SBE		
	NV	Precision Aggregate Products	Supplier	SBE		
	OK	Hilti, Inc.	Supplier	Other		
	NV	JS&S Surveying, Inc.	Suveying	SBE/MBE		
	NV	Home Depot	Supplier	Other		
	IL	U-Line	Supplier	Other		
	NV	Monsen Engineering	Supplying Engineering Equip	Other		
	IL	Reddaway, Inc.	Freight Charges	Other		
	NV	JLB Land Surveying, LLC	Supplier	Other		
	NV	Standard Steel, LTD	Welding	Other		
	NV	Commercial Hardward	Consumables	Other		
	NV	Fasteners, Inc.	Consumables	Other		
	NV	Terrible Herbst	Water/Ice	Other		
	NV	Home Depot	Small Tools	Other		
	NV	McFadden Dale Hardware	Consumables	Other		
	NV	Praxair, Inc.	Consumables	Other		
	NV	Walmart	Ice/Water	Other		
	NV	Ahern Rentals	Equipment Rental	Other		
	NV	Harbor Freight	Consumables	Other		
	NV	Lowe's	Consumables	Other		
	NV	Hilti	Small Tools	Other		
	NV	United Rentals	Equipment Rental	Other		
	NM	Heatly Engineering	Design/Engineering of PreCast	Other		
	NV	Western Pacific Precast, LLC	Precast Elements	Other		
<b>1.04/1.05</b>	MN	<b>Harris Companies</b>	Mechanical & Plumbing	Other	\$ 121,500,000	\$ 18,225,000
	NV	Maui One Excavating	Trenching, Excating & Hauling	SBE/MBE		
	NV	Lone Mountain Excavation	Site Prep	Other		
	NV	Trinity Land Survey	Box Culvert - Survey	SBE/WBE		
	NV	C-Los Industries	Warehouse Lease to Erect Oval Mock-up	SBE/MBE		
	NV	Mechanical Equipment Reps	Provide Computer Room AC Units	SBE/MBE		
	NV	Corporate Air Mechanical Services	Furnish 3 Pump Skids, 2 Head Exhcangers, 6 Domestic Heat Exchangers, 1 Triplex Booster Pump Package, 2 Rolairtrols...	SBE		
	NV	Corporate Air Mechanical Services	Furnish 6 Cell Stainless Cooling Tower w/Free Cooling and Single Flange Inlet	SBE		
	NV	Corporate Air Mechanical Services	7 Boilers	SBE		

Original SBE Commitment %	Current Contract \$ Amount	SBE %	Awarded SBE \$Participation	Other \$Participation	Actual SBE \$ Paid	Actual Other \$ Paid
			\$ 150,000		\$ 55,903	
			\$ 40,000		\$ 11,661	
				\$ 1,000		\$ 196
			\$ 177,408		\$ 46,680	
				\$ 1,000		\$ 132
				\$ 5,000		\$ 4,001
				\$ 30,000		\$ 26,478
				\$ 2,000		\$ 435
				\$ 13,215		\$ 13,215
				\$ 316,428		\$ 366,975
				\$ 500		\$ 36
				\$ 2,500		\$ 2,265
				\$ 2,500		\$ 1,441
				\$ 3,000		\$ 1,347
				\$ 2,500		\$ 704
				\$ 15,000		\$ 12,091
				\$ 500		\$ 67
				\$ 5,000		\$ 2,755
				\$ 1,500		\$ 53
				\$ 1,500		\$ 208
				\$ 10,000		\$ 4,984
				\$ 5,000		\$ 4,593
				\$ 1,711,420		\$ 1,572,790
				\$ 16,590,904		\$ 15,069,844
15%	\$ 132,234,015	22%				\$ 91,084,060
			\$ 2,855,326		\$ 2,412,212	
				\$ 2,098,170		\$ 985,743
			\$ 50,000		\$ 13,065	
			\$ 5,412		\$ 5,412	
			\$ 348,646			
			\$ 954,100		\$ 834,935	
			\$ 597,274		\$ 23,468	
			\$ 403,133		\$ 372,690	

This report reflects procurement activity through October 2019.

CC	State	Subcontractor	Scope of Work	SBE/Other	Orig Contract \$ Amount	Original SBE \$ Commitment
	NV	Corporate Air Mechanical Services	Supplies - Fans & PCU's	SBE		
	NV	Corporate Air Mechanical Services	Furnish 35 Electric Water Heaters & 7 ASME 125# Storage Tanks	SBE		
	NV	Corporate Air Mechanical Services	Provide 1 Lot Fabric Duct (Ductsox) & Associated hangers	SBE		
	NV	Corporate Air Mechanical Services	Provide 26 Fire Smoke Dampers, 48 Fire Dampers & 6 Silencers	SBE		
	NV	Corporate Air Mechanical Services	Provide 1 Lot Metal-Fab UL Listed Grease Duct, 1 Lot Metal-Fab UL Listed General Exhaust Flue, & 1 Lot Metal Fab UL Listed boiler Exhaust Flue	SBE		
	NV	LTSA, LLC	Furnish air Handling Units; VAV's & BCU's	SBE		
	NV	LTSA, LLC	Provide 26 Variable Frequency Drives with 3% Line Reactors & 20 Passive Harmonic Filters	SBE		
	MN	Trane U.S., Inc.	Furnish & Install BAS Mechanical Control System	Other		
	NV	Lawyer Mechanical Services	HVAC Controls Installation	SBE		
	NV	Precision Automation	Low Voltage Controls HVAC Controls Installation	SBE		
	NV	Advanced Controls & Electric	Low Voltage HVAC Controls Installation	SBE		
	NV	Ideal Supply Company	Provide all Galvanized Victaulic Fittings Supplies	SBE		
	NV	Energy Mechanical Insulation	Furnish & Install Plumbing Insulation	SBE/WBE		
	NV	Energy Mechanical Insulation	Furnish & Install Piping Insulation	SBE/WBE		
	NV	Energy Mechanical Insulation	Furnish & Install Mechanical Insulation	SBE/WBE		
	NV	Energy Mechanical Insulation	Furnish & Install All Fire-Stopping on all Plumbing, Piping & Mechanical Systems	SBE/WBE		
	NV	Superior Duct Fabrication	Fabricate & Supply all round ductwork Fittings	Other		
	NV	Mesa Mechanical	Beverage Conduite & CO2 Branch Lines	SBE/WBE		
	IL	BevStream Corp.	Beverage Conduit System & CO2 Branch lines	Other		
	NV	Mesa Mechanical	Beverage Piping Install	SBE/WBE		
	NV	Spider	Swing Stages	Other		
	NV	Jcord, LLC	Saw Cutting and Core Drilling	SBE		
	NV	MMC, Inc.	Vacuum Truck for Cleaning Sump Basins & Interceptors	Other		
	NV	Tabitt	HVAC & Plumbing Testing, Adjusting & Balancing	Other		

Original SBE Commitment %	Current Contract \$ Amount	SBE %	Awarded SBE \$Participation	Other \$Participation	Actual SBE \$ Paid	Actual Other \$ Paid
			\$ 1,796,833		\$ 1,799,895	
			\$ 187,079		\$ 179,508	
			\$ 1,021,488			
			\$ 87,400			
			\$ 2,444,744			
			\$ 6,851,295		\$ 6,851,295	
			\$ 280,788			
				\$ 2,948,924		\$ 1,097,261
			\$ 1,715,296			
			\$ 870,433			
			\$ 500,000			
			\$ 2,670,892		\$ 2,543,277	
			\$ 655,368		\$ 332,062	
			\$ 1,335,305		\$ 612,405	
			\$ 742,766		\$ 175,800	
			\$ 633,670		\$ 229,000	
				\$ 1,070,506		\$ 642,869
			\$ 700,000			
				\$ 1,717,000		
			\$ 612,000			
				\$ 38,278		
			\$ 160,000			
				\$ 20,000		
				\$ 567,000		

This report reflects procurement activity through October 2019.

CC	State	Subcontractor	Scope of Work	SBE/Other	Orig Contract \$ Amount	Original SBE \$ Commitment
1.06 & 4.08	NV	<b>Gephart/Morse</b>	Electrical & Low Voltage	Other	\$ 85,793,108	\$ 13,087,750
	NV	<b>Morse Electric</b>				
	NV	A-1 Concrete	Concrete & Excavation	SBE/MBE		
	NV	MMC	Hydro Excavating	Other		
	NV	Pyrocom	Sprinkler Monitoring Dialer	SBE/WBE		
	NV	Hampton Tedder Electric	Electrical Testing	Other		
	NV	Lone Mountain Excavation	Excavation	Other		
	NV	Live Electric	Electrical	SBE/WBE		
	NV	Westland State	Parking	Other		
	NV	The Tiberti Fence Company	Drilling	SBE		
	NV	Main Electric	Electrical Supplier	Other		
	NV	Codale Energy	Electrical Supplier	Other		
	CA	Industrial Electric Mftg	Electrical Distribution	Other		
	NV	CESS	Generator/PDV's/Transfer Switches & Show Power, Broadcast Truck Power, Pedestals	SBE/MBE		
	NV	National Field Services	Electrical Acceptance Testing & Studies	Other		
	NV	General Design & Const.	Fabrication	SBE		
	NV	Valley Steel	Unload and set Electrical Gear	SBE/WBE		
	NV	Coherent Design	AV Design Assist, Testing & Commissioning	SBE		
	NV	Johnson Controls Fire Protection	Fire Alarm System	Other		
	PA	Tait Towers Manufacturing, LLC	Design Development for Speaker Array Rigging	Other		
	NV	Clinton Nevada, LLC	Supply Commscope Cable	SBE		
	NV	Well Equipment, Inc.	Supply Low Voltage Cabling Materials & Equipment	SBE		
	BC	Global Rope Access	Speaker Install, Infill speakers, Array speaker, cable pull	Other		
	NV	Simply Connected, Inc.	Harman Order	Other		
	NV	Jcord, LLC	Scanning/coredrilling	SBE		
	MN	<b>Gephart Electric, Inc.</b>				
	MN	Border States Supply	Electrical Supplies	Other		
	NV	CESS	Cable Tray/Interior & Sports Lighting	SBE/MBE		
	NV	Fastener & Supply Co., Inc	Electrical Supplies	Other		
	IL	Global Equipment Company, Inc.	Electrical Supplies	Other		
	MN	Graybar Electric Supply	Electrical Supplies	Other		



Original SBE Commitment %	Current Contract \$ Amount	SBE %	Awarded SBE \$Participation	Other \$Participation	Actual SBE \$ Paid	Actual Other \$ Paid
15%	\$ 143,398,875	15%	\$ 2,926,335			\$ 75,605,471
			\$ 127,418		\$ 127,418	
				\$ 10,450		\$ 10,450
			\$ 8,860		\$ 8,860	
				\$ 1,250		\$ 1,250
				\$ 2,035,396		\$ 2,004,318
			\$ 71,700		\$ 71,700	
				\$ 852,949		\$ 858,949
			\$ 25,337		\$ 25,026	
				\$ 2,407,765		\$ 1,799,483
				\$ 1,538,959		\$ 671,686
				\$ 6,271,370		\$ 5,572,509
			\$ 2,537,103		\$ 843,240	
				\$ 311,650		\$ 166,000
			\$ 45,728		\$ 45,919	
			\$ 31,350		\$ 31,350	
			\$ 168,000		\$ 56,000	
			\$ -	\$ 4,613,308		\$ 1,002,608
				\$ 24,150		
			\$ 1,864,486		\$ 1,272,612	
			\$ 1,535,837		\$ 203,606	
				\$ 334,468		
				\$ 2,658,256		\$ 2,658,256
			\$ 2,800			
				\$ 73,751		\$ 15,029
			\$ 9,687,535		\$ 684,534	
				\$ 121,319		\$ 68,194
				\$ 16,861		\$ 16,861
				\$ 48,551		\$ 48,108

This report reflects procurement activity through October 2019.

CC	State	Subcontractor	Scope of Work	SBE/Other	Orig Contract \$ Amount	Original SBE \$ Commitment
	NV	Las Vegas Lighting	Feeder Cable & Branch Wire	SBE/MBE		
	NV	Live Electric	Generator Distribution Feeds - Quad A, B, C & D	SBE/WBE		
	MN	MA Mortenson	Equipment Rental	Other		
	CO	National Lightning Protection	Lightning Protection System	Other		
	NV	Nedco Supply	Electrical Supplies	Other		
	MN	Povolny Specialties	Electrical Supplies	Other		
	NV	Rosendin	Install MV Cables, Install & Terminate 600V Cables	Other		
	MN	Total Tool Supply, Inc.	Electrical Material	Other		
	MN	Viking Electric Supply	Electrical Supplies	Other		
	NV	Brandsafeway Services	Level 350 Electrical Installation	Other		
	AZ	Communications Integrators	Electrical Supplies	Other		
	MN	Gopher Stage Lighting	Electrical Supplies	Other		
	NV	Jcord Construction Services	Pole Bases	SBE		
	NV	Merli Concrete Pumping	Concrete Pumping	SBE		
	NV	R.E.B Construction	Drill Foundations	Other		
	NV	DIG 3, LLC	Excavation	Other		
	TX	Vahle Electrifications Systems	Electrical	Other		
	MS	Sequel Electric Supply	Electrical Supplies	Other		
<b>1.07</b>	NV	<b>Desert Fire Protection, LP</b>	Fire Protection	Other	\$ 14,200,000	\$ 2,130,000
	NV	TAB Contractors	Underground Fire Line	Other		
	NV	Jcord Construction	GPR & Core Drill	SBE		
	NV	JS&S Inc.	Fire Sprinkler Layout with Trimble	SBE/MBE		
	NV	Lucky Transportation	Transportation	SBE		
	NV	Energy Mechanical Insulation	Fire Caulking & Insulation of Pipe	SBE		
	NV	Monsen Engineering Services	Plotter & Printing Supplies	SBE		
	NV	Silver State Marketing Group	Supply bulk Fire Sprinkler Material & Pipe & Fittings	SBE		
	NV	Sin City Portables, LLC	Portable RestRoom Rentals	SBE		
	NV	Lone Mountain Excavation	South FDC Underground	Other		
	NV	Carefree Catering	Site Water Delivery	SBE		
	NV	Ice Now NV, LLC	Ice & Water	SBE		
<b>1.08/1.09</b>		<b>Enclos Corp.</b>	Exterior Curtainwall/Ribbon Rainscreen	Other	\$ 97,194,122	\$ 14,620,335

Original SBE Commitment %	Current Contract \$ Amount	SBE %	Awarded SBE \$Participation	Other \$Participation	Actual SBE \$ Paid	Actual Other \$ Paid
			\$ 1,343,141		\$ 368,388	
			\$ 499,716		\$ 153,494	
				\$ 801,684		\$ 220,684
				\$ 127,040		
				\$ 44,641		\$ 39,117
				\$ 36,610		\$ 36,610
				\$ 415,284		\$ 195,758
				\$ 19,599		\$ 19,551
				\$ 8,123		\$ 5,682
				\$ 34,150		
				\$ 185,618		\$ 20,865
				\$ 1,620,383		\$ 183,442
			\$ 624,485			
			\$ 10,000			
				\$ 60,000		
				\$ 70,000		
				\$ 26,745		
				\$ 15,799		
15%	\$ 14,731,228	15%	\$ 220,117			\$ 7,169,640
				\$ 115,655		\$ 100,475
			\$ 30,000		\$ 26,708	
			\$ 6,312		\$ 6,312	
			\$ 86,000		\$ 61,225	
			\$ 96,030		\$ 31,400	
			\$ 3,000		\$ 2,577	
			\$ 1,760,225		\$ 898,214	
			\$ 2,000			
				\$ 92,394		\$ 92,394
			\$ 2,000		\$ 1,890	
			\$ 8,000			
15%	\$ 100,339,138	17%				\$ 59,445,610

This report reflects procurement activity through October 2019.

CC	State	Subcontractor	Scope of Work	SBE/Other	Orig Contract \$ Amount	Original SBE \$ Commitment
	NV	Innova Technologies	Structural Engineering/Material Mock-up	SBE/MBE		
	NV	Union Erectors	Steel Structure & Install Material Mock-up	SBE		
	NV	Affordable Federal Services	Misc. Construction Services	SBE		
	NV	Walters & Wolf	Storefront	Other		
	NV	Hershberger Bros Welding	Curtainwall Anchor & Steel Clips	SBE		
	NV	FASCO	Fasteners	SBE		
	TX	Baker Metal	CW Metal Panels	Other		
	NV	Expansion Specialties	Exterior Expansion Joint System	SBE/WBE		
	NV	Gephart/Morse Electrical	Operable Door	Other		
	NV	Union Erectors	Operable Door	SBE		
	CA	Railworks Track Service	Welding on back for Operable Doors	Other		
	NV	Team Construction	Grouting - operable door	Other		
	NV	Reliable Crane Services	Crane Services	SBE		
<b>1.10</b>	NV	<b>KONE</b>	Elevator & Lifts	Other	\$ 17,942,010	\$ 1,435,361
	NV	Hightower Trucking, Inc.	Warehouse/Logistics Support	SBE/MBE		
	NV	Storage on Wheels, Inc.	Jobsite Trailer	Other		
	NV	CESS	Misc. Electrical Supplies	SBE/MBE		
	TX	Platinum Specialty Services	Scaffolding	Other		
	NV	Codale Electric Supply	Electrical Supplies	Other		
	TX	Hutcherson Elevator Co.	Freight Elevator - D5, Install 6 hatch doors, 1 car gate	Other		
	TX	Hutcherson Elevator Co.	Freight Elevator - C3, Install 7 hatch doors, 1 car gate	Other		
	NV	Union Erectors	Furnish Material	SBE		
	NV	Energy Mechanical Insulation	Firestopping	SBE/WBE		
	NV	Jcord LLC	Drill holes to hang rigging to hoist escalator	SBE		
	NV	Dielco Crane	Craning of the Escalators	Other		
<b>2.01a</b>	NV	<b>Trinity Land Survey</b>	Box Culvert - Survey	SBE/WBE	\$ 38,770	\$ 38,770

Original SBE Commitment %	Current Contract \$ Amount	SBE %	Awarded SBE \$Participation	Other \$Participation	Actual SBE \$ Paid	Actual Other \$ Paid
			\$ 14,618		\$ 14,618	
			\$ 20,717		\$ 20,717	
			\$ 9,845,714		\$ 6,799,143	
				\$ 2,041,571		
			\$ 1,552,501		\$ 1,552,501	
			\$ 650,000		\$ 512,719	
				\$ 6,421,181		\$ 5,113,347
			\$ 783,570		\$ 22,088	
				\$ 143,111		
			\$ 4,467,010		\$ 690,771	
				\$ 50,400		
				\$ 103,777		
			\$ 130,000			
8%	\$ 18,397,327	8%	\$ 270,281			\$ 9,089,759
			\$ 955,000		\$ 934,326	
				\$ 15,000		\$ 3,079
			\$ 71,500		\$ 4,488	
				\$ 50,000		\$ 27,998
				\$ 15,000		\$ 10,899
				\$ 62,900		
				\$ 70,100		
			\$ 80,000		\$ 63,745	
			\$ 75,000		\$ 2,409	
			\$ 16,500			
				\$ 6,500		\$ 4,250
100%	\$ 71,251	100%	\$ 71,251		\$ 71,251	

This report reflects procurement activity through October 2019.

CC	State	Subcontractor	Scope of Work	SBE/Other	Orig Contract \$ Amount	Original SBE \$ Commitment
2.01f	NV	Marnell Masonry	Box Culvert - Masonry	SBE	\$ 33,198	\$ 33,198
2.01h	NV	Sahara Concrete	Box Culvert - Site Concrete, Paving & Hardscapes	SBE	\$ 3,678,883	\$ 3,678,883
	NV	CMC Rebar	Box Culvert - Reinforcing (Supply & Install)	Other		
	NV	Dielco Crane Services	Box Culvert - Crane Work	Other		
	NV	Merli Concrete Pumping	Box Culvert - Concrete Pump	SBE		
	NV	A-1 Concrete	Demolition	SBE/MBE		
2.01k	NV	The Tiberti Fence Company	Box Culvert - Fence	SBE	\$ 256,862	\$ 256,862
	NV	Flippen's Trenching	143 Holes	SBE		
2.02/2.03	NV	Tab Contractors	Box Culvert /Earthwork/Site Utilities	Other	\$ 15,258,168	\$ 10,707,010
	NV	Brightview Landscape	Box Culvert - Landscape & Irrigation	Other		
	NV	Sanders Construction	Drilling & Blasting	SBE		
	NV	JS & S Surveying	Land Survey & Construction Staking	SBE/MBE		
	NV	A-1 Concrete Cutting	Core Drilling/Concrete Cutting/Demolition	SBE/MBE		
	NV	M Con, Inc.	Utility Work Installation	SBE/MBE		
	NV	MMC, Inc.	Hydro Excavating/Vactor	Other		
	NV	Nevada Ready Mix	Concrete	Other		
	NV	Nelson Hiniker Striping	Traffic Control	SBE		
	NV	Sticha Inc.	Trucking Materials	Other		
	NV	National Trench Safety	Steel Plates & Shoring	Other		
	MO	Core & Main	Water Materials	Other		
	NV	Wells Cargo, Inc.	Asphalt Paving	Other		
	NV	Merli Concrete Pumping	Pump Concrete	SBE		
	NV	MMC, Inc.	Hydro Excavating/Pot Holing	Other		
	NV	TAB Contractors	Excavating	Other		



Original SBE Commitment %	Current Contract \$ Amount	SBE %	Awarded SBE \$Participation	Other \$Participation	Actual SBE \$ Paid	Actual Other \$ Paid
100%	\$ 33,198	100%	\$ 33,198		\$ 33,198	
100%	\$ 4,180,022	100%	\$ 3,919,506		\$ 4,180,022	
				\$ 794,604		\$ 794,604
				\$ 107,725		\$ 107,725
			\$ 78,642	\$ -	\$ 78,642	
			\$ 181,874		\$ 181,874	
100%	\$ 261,409	100%	\$ 252,686		\$ 228,481	
			\$ 8,723		\$ 8,723	
70%	\$ 28,755,646	45%				\$ 24,300,501
				\$ 21,550		\$ 21,550
			\$ 2,309,326		\$ 2,193,860	
			\$ 384,517		\$ 206,683	
			\$ 75,000		\$ 66,363	
			\$ 435,993		\$ 414,193	
				\$ 18,550		\$ 18,550
				\$ 2,679		\$ 2,679
			\$ 3,240		\$ 3,240	
				\$ 1,080		\$ 1,080
				\$ 285,000		\$ 259,350
				\$ 29,790		\$ 27,992
				\$ 77,527		\$ 68,555
			\$ 639		\$ 639	
				\$ 708,097		\$ 708,097
				\$ 5,000		

This report reflects procurement activity through October 2019.

CC	State	Subcontractor	Scope of Work	SBE/Other	Orig Contract \$ Amount	Original SBE \$ Commitment
	CA	Viking Drillers, Inc.	Abandonment (4) Monitoring Wells	Other		
	NV	Acme Electric	Remove/Replace Street Lights	Other		
	NV	Boulder Sand & Gravel	Gravel base for concrete & asphalt disposal	SBE		
	NV	Elkhorn Environmental	Trucking/Street Sweeping	SBE		
	NV	Donovan Brothers Trucking	Trucking/Haul-Off	SBE		
	NV	Merli Concrete Pumping	Box Culvert - Concrete Pump	SBE		
	NV	Olson PreCast Company	Install Storm Drain & Sewer MH & Drop Inlets	SBE		
	NV	Armorock, LLC	Manhole Materials	Other		
	NV	Nevada Tap Master	Wet Tap	SBE		
	NV	Nevada Water Trucks	Water Truck	SBE		
	NV	Enco Southwest, Inc.	Pump Controls	SBE		
	NV	M Con, Inc.	Main Water Line	SBE/MBE		
	NV	Ahern Rentals	Equipment Rental	Other		
	NV	MMc Inc.	Vactor/Pothole Services	Other		
	CA	Cashman Equipment Co.	Equipment Rental	Other		
	TX	Aggregate Industries	Type II Supplier	Other		
	MO	Core & Main	Material Supplier	Other		
	NV	National Trench Safety	Shoring/Trench Plates	Other		
	NV	Nevada Ready Mix	Concrete Supplier	Other		
	NV	Rinker Materials	RPC Onsite/Offsite	Other		
	NV	HD Barricade, Inc.	Traffic Control	Other		
	NV	Sticha Inc.	Trucking	Other		
	NV	Las Vegas Paving	Cold Mix	Other		
	CA	HD White Cap	Safety Supplies	Other		

Original SBE Commitment %	Current Contract \$ Amount	SBE %	Awarded SBE \$Participation	Other \$Participation	Actual SBE \$ Paid	Actual Other \$ Paid
				\$ 8,800		\$ 8,800
				\$ 354,223		\$ 354,223
			\$ 357,361		\$ 316,110	
			\$ 2,384,021		\$ 2,384,021	
			\$ 2,619,067		\$ 2,619,067	
			\$ 10,000		\$ 2,979	
			\$ 478,911		\$ 249,858	
				\$ 325,230		\$ 325,230
			\$ 49,895		\$ 48,765	
			\$ 265,877		\$ 265,877	
			\$ 208,780		\$ 208,780	
			\$ 3,060,201		\$ 2,067,223	
				\$ 12,000		\$ 11,744
				\$ 15,000		\$ 13,825
				\$ 4,478		\$ 4,478
				\$ 50,000		\$ 45,089
				\$ 675,000		\$ 460,012
				\$ 25,000		\$ 19,019
				\$ 16,602		\$ 16,602
				\$ 108,450		\$ 132,896
				\$ 2,500		\$ 2,400
				\$ 1,394		\$ 1,338
				\$ 2,500		\$ 500
				\$ 5,000		\$ 4,658

This report reflects procurement activity through October 2019.

CC	State	Subcontractor	Scope of Work	SBE/Other	Orig Contract \$ Amount	Original SBE \$ Commitment
	NV	Olson Precast Company	8" Meter Vaults	SBE		
	NV	Las Vegas Paving	Flaggers	Other		
	NV	Wells Cargo, Inc.	Asphalt Patching	Other		
	NV	Nelson Hiniker Striping	Striping/Traffic Control	SBE		
	NV	Sahara Concrete	Concrete Repair	SBE		
<b>2.05</b>	CA	<b>Malcolm Drilling</b>	Deep Foundations	Other	\$ 8,630,311	\$ 1,588,177
	NV	CMC Steel	Reinforcing Steel	Other		
	NV	Steel Edge, Inc.	Piles	SBE		
	NV	Precision aggregate Products	Supply Grout for Deep Foundations	SBE		
	NV	Trinity Land Survey	Box Culvert - Survey	SBE/WBE		
	NV	Dielco Crane Service	Crane Lift Services	Other		
	NV	TAB Contractors	Load Haul-off & Dispose ACIP Spoils	Other		
	NV	Fugro USA Land	Osterberg Cell load testing equipment & services	Other		
	NV	Clark Welding & Fabricating	Welding	Other		
	NV	White Cap	General Building Materials	Other		
	NV	United Rentals	Rental Equipment	Other		
	NV	MMC	Potholing/Vac Truck Work	Other		
<b>2.99/3.99</b>	NV	<b>Mortenson/McCarthy</b>	Structural Concrete	Other	\$ 128,419,469	\$ 19,262,920
<b>3.99a</b>	WI	Gateway Forming Systems	Horizontal Formwork	Other		
	NV	Region 9 Safety	Safety Director	SBE/MBE		
	NV	Pacific Construction Services	Shoring Rental/Lumber	SBE		
<b>3.99b</b>	NV	CMC Rebar	Reinforcing	Other		
	NV	Steel Edge, Inc.	Reinforcing Steel	SBE		

Original SBE Commitment %	Current Contract \$ Amount	SBE %	Awarded SBE \$Participation	Other \$Participation	Actual SBE \$ Paid	Actual Other \$ Paid
			\$ 62,997		\$ 55,686	
				\$ 1,006		\$ 1,006
				\$ 151,974		\$ 151,974
			\$ 142,018		\$ 103,927	
			\$ 2,836			
18%	\$ 10,729,892	26%				\$ 10,729,892
				\$ 2,200,385		\$ 2,096,926
			\$ 457,446		\$ 457,446	
			\$ 2,133,225		\$ 2,133,225	
			\$ 187,619		\$ 187,619	\$ -
				\$ 20,353		\$ 20,353
				\$ 221,790		\$ 210,700
				\$ 205,817		\$ 205,817
				\$ 51,702		\$ 51,702
				\$ 44,503		\$ 44,503
				\$ 20,791		\$ 20,791
				\$ 1,125		\$ 1,125
15%	\$ 142,926,934	24%				\$ 117,514,427
				\$ 15,128,319		\$ 15,128,319
			\$ 168,341		\$ 168,341	
			\$ 1,000,000		\$ 934,987	
				\$ 20,692,578		\$ 17,328,311
			\$ 5,358,109		\$ 5,358,109	

This report reflects procurement activity through October 2019.

CC	State	Subcontractor	Scope of Work	SBE/Other	Orig Contract \$ Amount	Original SBE \$ Commitment
	NV	Precision Aggregate Products	Concrete	SBE		
	NV	Merli Concrete	Concrete Pumping	SBE		
	NV	Penhall Co.	Demolition	Other		
	NV	Copper State Bolt & Nut Co.	Materials	Other		
	NV	Jcord	Demolition	SBE		
	NV	Ahern Rentals	Equipment Rental	Other		
	AZ	Sunstate Equipment	Equipment Rental	Other		
	CA	HD Supply	Supplies & Materials	Other		
	NJ	Hilti	Small Tools , Materials & Equipment	Other		
	TX	H & E Equipment	Equipment Rental	Other		
	GA	Herc Rentals	Equipment Rental	Other		
	NV	Lynco Associates	Epoxy & Rebar Embeds	Other		
	IL	CDW Direct, LLC	Technology Equipment	Other		
	NV	Atlas Construction Supply	Column Formwork - Supplies	Other		
	NV	BC Wire Rope & Rigging	Rigging Supplies	SBE		
	NV	Pacific Construction Services	Lumber - Supplier	SBE		
	NV	Construction Testing Services	Professional Services	Other		
	NV	Concrete Accessories	Grout/Concrete - Supplier	SBE		
	MN	Curtis 1000 Inc.	Materials	Other		
	MN	ESCH Construction Supply	Materials	Other		
	NV	FASCO	Materials	SBE		
	NV	Fastenal Company	Materials	Other		
	NV	Fasteners Inc.	Thread Supplier	Other		
	NV	Glove Connection	Safety Equipment & Small Tools	SBE		
	IL	Grainger	Construction Supplies	Other		



Original SBE Commitment %	Current Contract \$ Amount	SBE %	Awarded SBE \$Participation	Other \$Participation	Actual SBE \$ Paid	Actual Other \$ Paid
			\$ 14,888,517		\$ 12,909,891	
			\$ 722,421		\$ 719,911	
				\$ 80,648		\$ 80,648
				\$ 10,000		\$ 4,419
			\$ 1,411,998		\$ 1,246,960	
				\$ 40,000		\$ 22,512
				\$ 5,000		\$ 3,694
				\$ 40,000		\$ 25,480
				\$ 91,329		\$ 91,329
				\$ 20,000		\$ 6,934
				\$ 30,000		\$ 15,116
				\$ 54,000		\$ 46,420
				\$ 35,000		\$ 10,933
				\$ 1,500,000		\$ 320,938
			\$ 650,000		\$ 354,612	
			\$ 1,500,000		\$ 979,511	
				\$ 100,000		\$ 85,020
			\$ 200,000		\$ 155,472	
				\$ 3,450		\$ 1,205
				\$ 3,000		\$ 2,573
			\$ 100,000		\$ 55,707	
				\$ 2,450		\$ 348
				\$ 200,000		\$ 141,993
			\$ 300,000		\$ 252,140	
				\$ 10,000		\$ 5,914

**This report reflects procurement activity through October 2019.**

CC	State	Subcontractor	Scope of Work	SBE/Other	Orig Contract \$ Amount	Original SBE \$ Commitment
	NJ	Hilti	Small Tools & Epoxy	Other		
	WA	KR	Materials	Other		
	CO	Smalley & Company	Water Stop Supplies	Other		
	NV	White Cap	Materials	Other		
	NV	New Life Office LLC	Workstation Materials	Other		
	PA	Norcen Industries	Materials	Other		
	NV	NOVA Geotechnical & Inspection	Professional Services	Other		
	MO	Office Essentials	Office Supplies	Other		
	NV	Staples	Office Supplies	Other		
	NV	William Vollmer	Materials	Other		
	CO	RMD KWIKform North America	Materials	Other		
	NV	M.J. Dean Construction	Concrete Forming	Other		
	AZ	UFP Chandler, LLC	Materials	Other		
	IL	Uline, Inc.	Materials	Other		
	NV	Reliable Crane	Crane Rental	SBE		
	NV	Eberhard SW Roofing	Water Stop Supplies	SBE		
	NV	IQC Southwest, LLC	Quality Control - Inspections	Other		
	NV	Artkore LLC	Materials	SBE		
	NV	Commercial Scaffolding of Nevada	Stair Tower & Scaffolding	SBE		
	NV	Union Erectors	Steel Corrections	SBE		
	SD	Dakota Riggers & Tool Supply	Materials	Other		
	NV	Fiber Tech Lifting Products	Materials	Other		
	NV	Hershberger Bros Welding	Materials	SBE		
	NV	June Rose, LLC	Materials	SBE		
	MN	Mars Supply	Materials	Other		

Original SBE Commitment %	Current Contract \$ Amount	SBE %	Awarded SBE \$Participation	Other \$Participation	Actual SBE \$ Paid	Actual Other \$ Paid
				\$ 500,000		\$ 338,311
				\$ 20,000		\$ 8,248
				\$ 10,500		\$ 1,505
				\$ 1,200,000		\$ 896,163
				\$ 42,000		\$ 2,944
				\$ 20,000		\$ 1,826
				\$ 20,000		\$ 3,779
				\$ 2,000		\$ 380
				\$ 4,000		\$ 3,012
				\$ 20,000		\$ 2,756
				\$ 2,000,000		\$ 1,645,321
				\$ 1,200,000		\$ 1,143,842
				\$ 25,500		\$ 8,499
				\$ 10,000		\$ 3,269
			\$ 7,000,000		\$ 1,825,755	
			\$ 50,000		\$ 43,434	
				\$ 500,000		\$ 394,193
			\$ 1,500		\$ 602	
			\$ 500,000		\$ 219,442	
			\$ 591,062		\$ 591,062	
				\$ 3,450		\$ 122
				\$ 2,000		\$ 217
			\$ 2,000		\$ 1,588	
			\$ 30,000		\$ 9,434	
				\$ 4,000		\$ 1,038

This report reflects procurement activity through October 2019.

CC	State	Subcontractor	Scope of Work	SBE/Other	Orig Contract \$ Amount	Original SBE \$ Commitment
	NV	RGR Training Center	Safety Training	Other		
	NV	Border Construction Specialties	Materials	Other		
	GA	Global Equipment Co.	Materials	Other		
	NV	Go2 Partners	Materials	Other		
	MD	Canam Steel Corporation	Materials	Other		
	NV	Mobile Materials, LLC	Materials	Other		
	WA	Safeworks Holding, Inc.	Materials	Other		
	NV	BrandSafway Services, LLC	Scaffolding	Other		
	MN	Acme Tools	Small Tools	Other		
	WA	Amazon Business	Misc. Supplies	Other		
	NV	Ice Now	Ice & Water	SBE		
	IL	Deslauries, Inc.	Equipment Rental	Other		
	MN	Tforce Final Mile LLC	Materials	Other		
	NV	GM Construction	Professional Services	SBE		
	NV	ORR Safety Corp.	Safety Supplies	Other		
	PA	Traffic Safety Store	Materials	Other		
	NV	Silver Star Ready Mix	Site Concrete	Other		
<b>3.01</b>	WA	<b>Corona Stud &amp; Deck, LLC</b>	Scoreboard	Other	\$ 2,671,201	\$ 400,680
	NV	Crown Fabricators	Supply & Fabricate Misc. Steel & Handrail	SBE		
<b>3.02</b>	TX	<b>Camatic Seating, Inc.</b>	Fixed Seating	Other	\$ 8,225,124	\$ 1,233,769
	FL	Seating Installation Group	Seating Installation	WBE		
<b>3.03</b>	CA	<b>Seda Seating Ltd.</b>	Retractable Seating	Other	\$ 6,448,586	\$ 967,288
<b>3.04/3.10</b>	NV	<b>Eberhard Southwest Roofing</b>	Roofing & Waterproofing	SBE	\$ 4,259,219	\$ 4,259,219

Original SBE Commitment %	Current Contract \$ Amount	SBE %	Awarded SBE \$Participation	Other \$Participation	Actual SBE \$ Paid	Actual Other \$ Paid
				\$ 20,000		\$ 3,360
				\$ 30,000		\$ 15,947
				\$ 10,000		\$ 1,044
				\$ 2,500		\$ 1,312
				\$ 10,000		\$ 2,336
				\$ 20,000		\$ 9,540
				\$ 200,000		\$ 163,865
				\$ 225,000		\$ 149,169
				\$ 5,000		\$ 150
				\$ 5,000		\$ 2,114
			\$ 20,000		\$ 9,743	
				\$ 20,000		\$ 5,311
				\$ 5,000		\$ 886
			\$ 30,000		\$ 18,103	
				\$ 20,000		\$ 9,630
				\$ 5,000		\$ 1,109
				\$ 1,200,000		\$ 26,669
15%	\$ 2,672,996	17%				\$ 501,136
			\$ 453,068			
15%	\$ 8,225,124	15%	\$ 1,233,769			
				\$ 1,359,723		
15%	\$ 6,612,510	15%	\$ 991,877			\$ 3,156,765
100%	\$ 5,427,869	100%	\$ 5,002,869		\$ 918,264	

This report reflects procurement activity through October 2019.

CC	State	Subcontractor	Scope of Work	SBE/Other	Orig Contract \$ Amount	Original SBE \$ Commitment
	CO	Smalley & Company	Waterproofing Materials	Other		
	NV	Construction Sealants Supply	Waterproofing Materials	SBE		
	TX	StarFoam Manufacturing	Waterproofing Materials	Other		
	CA	Sika Sarnafil	Roofing Materials	Other		
	NV	Dielco Crane	Crane Service	Other		
<b>3.05</b>	NV	<b>Union Erectors</b>	Misc. Metals - Stairs	SBE	\$ 974,144	\$ 974,144
	IN	American Stairs Corp.	Stair Material Supplier	Other		
	NV	Commercial Scaffolding	Provide Scaffold	SBE		
<b>3.06</b>	KS	<b>Dimensional Innovations</b>	Signature Tower	Other	\$ 580,823	\$ 87,123
	NV	Valley Steel, LLC	Fabrication & Installation for Al Davis Signature Tower	SBE/WBE		
<b>3.08a</b>	TN	<b>Industrial Door Contractors (IDC)</b>	Operable Field Mechanization	Other	\$ 17,160,597	\$ 2,600,000
	MN	Danny's Construction Co., LLC	Installation of Field Tray	WBE		
	PA	Gantrex Inc.	Thermite Welding	Other		
	NV	Mori Consulting	Supplier	SBE/MBE		
	NV	Gephart/Morse	Mechanized Field Tray Wiring	Other		
	NV	FSI/Flooring Solutions of NV, Inc.	Mondo for mock-up plus field tray	SBE		
<b>3.08b</b>	NV	<b>McKeon Door of Nevada, Inc.</b>	Operable Field Door Mechanization	Other	\$ 475,967	\$ 126,735
	NV	Mojave Electric	Electrical	Other		
	NV	Panelfold, Inc.	Operable Wall	Other		
	NV	Clear Solutions Group	Material (glass) Supplier	SBE		
	NV	MJDean/Southwest Door & Hardware	Doors, Frames & Hardware	Other		
<b>3.08c</b>	CA	<b>Show Canada Industries</b>	Retractable Columns	Other	\$ 1,701,160	\$ 255,174
	NV	Daniel K Sobel	Project Management	SBE		

Original SBE Commitment %	Current Contract \$ Amount	SBE %	Awarded SBE \$Participation	Other \$Participation	Actual SBE \$ Paid	Actual Other \$ Paid
				\$ 30,000		\$ 27,657
			\$ 425,000		\$ 422,354	
				\$ 67,000		\$ 64,527
				\$ 1,400,000		\$ 2,357
				\$ 40,000		
100%	\$ 6,776,573	100%	\$ 6,769,789		\$ 2,881,208	
				\$ 663,039		\$ 494,512
			\$ 6,784		\$ 2,731	
15%	\$ 14,887,683	15%	\$ 1,828,946			\$ 4,387,041
			\$ 404,206			
15%	\$ 17,481,810	15%	\$ 148,777			\$ 5,565,858
				\$ 3,419,360		\$ 1,146,619
				\$ 169,900		\$ 61,921
			\$ 2,472,245		\$ 2,472,245	
				\$ 247,869		
			\$ 1,250			
27%	\$ 475,967	27%				\$ 46,835
				\$ 29,210		
				\$ 26,555		
			\$ 126,735			
				\$ 60,186		
15%	\$ 1,900,939	15%	\$ 112,992			\$ 1,056,587
			\$ 163,000		\$ 72,000	



This report reflects procurement activity through October 2019.

CC	State	Subcontractor	Scope of Work	SBE/Other	Orig Contract \$ Amount	Original SBE \$ Commitment	
3.09	NV	<b>Gephart/Morse</b>	Distributed Antenna System (DAS)	Other	\$ 3,000,000	\$ 450,000	
		<b>Morse Electric</b>					
	NV	MD Electric	DAS Conduit	SBE/WBE			
	NV	CESS	DAS Generator, ATS, PDU	SBE/MBE			
3.11/4.01	NV	<b>Performance Contracting, Inc.</b>	Exterior & Interior Framing/Drywall	Other	\$ 40,095,890	\$ 6,025,279	
	NV	Commercial Scaffolding	Erection/dismantle of Scaffold	SBE			
	NV	Gale Building Products	Insulation and Firestopping	Other			
	NV	Lochsa Engineering	Engineering Services	Other			
	NV	R&P Supply	Framing, Drywall, Taping	SBE			
	NV	Technicoat Management	Interior Moisture Barrier	SBE			
	NV	Tomarco Fastening Systems, Inc.	Fasteners	Other			
	NV	Legacy Cast & Stone & Composites	Ceiling Shapes	SBE			
	NV	Herman Truck Lines, LLC	Metal Decking/Trucking	SBE			
	NV	MPS Plastic Wall Products	FRP	SBE			
	4.02	NV	<b>CEDCO, Inc.</b>	Masonry	Other	\$ 5,258,412	\$ 861,346
		NV	A Track-Out Solutions	Material Purchasing Delivery	SBE/WBE		
NV		JS & S Surveying	Survey - CMU Wall Control Layout	SBE/MBE			
NV		Technicoat Management	Fire Stop/Joint Sealants	SBE			
NV		Region 9 Safety Compliance	Safety Coordinator	SBE/MBE			
CA		Epic CAD Solutions	Providing 3D Modeling	Other			
NV		Silver Star Ready Mix	Supplying of Masonry Grout	Other			
NV		JCord Construction	CMU Wall Demolition	SBE			
4.03	NV	<b>American Door Installation, LP</b>	Frames, Doors & Hardware	SBE	\$ 595,725	\$ 595,725	
	NV	The Hallgren Co.	Supply Frames, Doors & Hardware	Other			

Original SBE Commitment %	Current Contract \$ Amount	SBE %	Awarded SBE \$Participation	Other \$Participation	Actual SBE \$ Paid	Actual Other \$ Paid
15%	\$ 12,665,889	15%	\$ 1,421,033			\$ 4,633,263
			\$ 462,257		\$ 461,760	
			\$ 16,593			
15%	\$ 45,656,604	16%				\$ 19,135,191
			\$ 1,346,171		\$ 42,303	
				\$ 1,698,712		\$ 217,400
				\$ 86,450		\$ 86,450
			\$ 4,300,000		\$ 532,057	
			\$ 347,248		\$ 100,225	
				\$ 78,588		\$ 78,588
			\$ 31,860		\$ 14,716	
			\$ 200,000		\$ 170,472	
			\$ 900,000			
16%	\$ 4,897,933	24%				\$ 3,682,846
			\$ 855,500		\$ 388,630	
			\$ 16,000		\$ 13,850	
			\$ 158,710		\$ 75,157	
			\$ 95,000		\$ 93,244	
				\$ 50,000		\$ 46,695
				\$ 280,000		\$ 103,625
			\$ 35,000		\$ 26,290	
100%	\$ 3,006,615	100%	\$ 3,006,615		\$ 1,190,110	
				\$ 2,101,374		\$ 1,154,997

This report reflects procurement activity through October 2019.

CC	State	Subcontractor	Scope of Work	SBE/Other	Orig Contract \$ Amount	Original SBE \$ Commitment
4.03	NV	The Hallgren Company of Las Vegas	Door Hardware	Other	\$ 348,030	
4.04	NV	Giroux Glass, Inc.	Decorative Glazing & Mirrors	Other	\$ 2,161,805	\$ 324,271
	NV	Glass Supply, Inc.	Supplying Architectural Mirror Fabricated to size	SBE		
4.04	NV	Davis Glass & Mirror	Storefront Curtain Wall Entrances	SBE	\$ 1,850,406	\$ 1,850,406
4.05	GA	Raydeo Enterprises, Inc.	Stadium Railings	Other	\$ 11,524,358	\$ 2,751,947
	GA	East Gate Pallets	Pallets	Other		
	GA	G&F Southeast Distributors Inc.	Stainless Steel Cable & Hardware	Other		
	NV	Innova Technologies	Engineering	SBE		
	IL	McMaster Carr	Misc. Hardware	Other		
	WI	R&B Wagner	Core Cups, Cladding Tape, End Caps, Panel Grip, Handrail Brackets	Other		
	TX	Ryerson	Steal Flat & Steal Tube	Other		
	NV	Steel Partners	Panel Grip, Gaskets & Glass Shoe	SBE		
	GA	Stewart Stainless Supply	Stainless Steel Pipe & Sheets	Other		
	CA	Glassworks LA, Inc.	Glass	Other		
	NV	Expansion Specialties	Caulk & Grout	SBE/VBE		
4.07	NV	Expansion Specialties	Expansion Joints	SBE/VBE	\$ 1,640,550	\$ 1,640,550
	KS	Balco, Inc.	Material Supplier	Other		
	MA	Emseal Joint System, Ltd.	Material Supplier	Other		
	WI	Inpro Corporation	Material Supplier	Other		
4.08f	MN	Alpha Video Sports & Entertainment Group	Video Production Systems	Other	\$ 7,499,815	\$ 1,125,000
4.09	NV	Aggregate Industries	Bituminous Pavement	Other	\$ 4,408,062	\$ 661,209
	NV	MC4 Construction	Traffic Signals & Streetlights	SBE		
	NV	Affordable Striping and Sealing	Striping and Signs	SBE		
	NV	Stewart & Sundell Concrete	Concrete Island & Barrier Rail	SBE		
	NV	A-1 Concrete Cutting & Demolition	Core Drilling/Saw Cutting	SBE/MBE		
	NV	Flippins Trenching Inc.	Sawcutting	SBE		
	NV	HD Barricade, Inc.	Traffic Barricade Rental	Other		
	NV	JS&S, Inc.	Survey	SBE/MBE		
4.10a	NV	Sahara Concrete	Decorative Site Concrete	SBE	\$ 14,216,220	\$ 14,216,220
	NV	T.B. Penick & Sons	Decorative Concrete	Other		
	CA	Triton Structural Concrete, Inc.	Site Concrete - Labor	Other		

Original SBE Commitment %	Current Contract \$ Amount	SBE %	Awarded SBE \$Participation	Other \$Participation	Actual SBE \$ Paid	Actual Other \$ Paid
	\$ 348,030					
15%	\$ 2,114,885	16%				\$ 38,907
			\$ 329,603			
100%	\$ 1,784,248	100%	\$ 1,784,248		\$ 87,894	
24%	\$ 12,180,142	24%	\$ 2,319,888			\$ 3,115,003
				\$ 40,000		\$ 11,306
				\$ 198,000		\$ 152,547
			\$ 60,000		\$ 59,129	
				\$ 20,000		\$ 11,083
				\$ 337,308		\$ 7,878
				\$ 200,000		\$ 55,248
			\$ 390,696		\$ 388,748	
				\$ 325,000		\$ 231,375
				\$ 456,860		\$ 207,033
			\$ 152,650			
100%	\$ 1,852,947	100%	\$ 1,852,947		\$ 852,511	
				\$ 100,000		\$ 27,990
				\$ 600,000		\$ 326,122
				\$ 60,000		\$ 51,891
15%	\$ 7,499,815	15%	\$ 1,125,000			
15%	\$ 6,070,150	25%				\$ 190,569
			\$ 1,275,330		\$ 352,532	
			\$ 165,630			
			\$ 29,948			
			\$ 5,000			
			\$ 5,000			
				\$ 43,750		\$ 21,700
			\$ 8,500		\$ 422	
100%	\$ 12,642,104	100%	\$ 12,517,104		\$ 783,377	
				\$ 5,476,988		
				\$ 1,522,428		

This report reflects procurement activity through October 2019.

CC	State	Subcontractor	Scope of Work	SBE/Other	Orig Contract \$ Amount	Original SBE \$ Commitment
	NV	Merli Concrete Pumping of Nevada	Concrete Pump	SBE		
	NV	TAB Contractors Inc.	Excavation/Grading	Other		
	NV	Merli Concrete Inc.	Concrete Pump	SBE		
	CA	CMC Rebar	Rebar Install	Other		
<b>4.10a</b>	NV	<b>Stewart &amp; Sundell Concrete</b>	Curbs, Gutters & Sidewalk	SBE	\$ 2,295,788	\$ 2,295,788
<b>4.10b</b>	NV	<b>Aggregate Industries</b>	MSE Retaining Walls	Other	\$ 5,132,049	\$ 793,792
	CA	The Reinforced Earth Company	Design/Provide MSE Wall Material	Other		
	NV	Stewart & Sundell	CIP Concrete for MSE Walls	SBE		
	NV	Harris Rebar Las Vegas, Inc.	Reinforcing Steel	Other		
	NV	Sunbelts of Nevada, LLC	Type II Placement over CMU walls with belted equipment	SBE		
	NV	JS&S, Inc.	Survey as pertains to MSE Walls	SBE/MBE		
<b>4.11</b>	NV	<b>Brightview Landscape Development</b>	Landscape & Irrigation	Other	\$ 2,799,991	\$ 447,672
	NV	Amazon Masonry	Trucking & Hauling of Material along with Trenching	SBE		
	NV	Synthetic Turf Products dba Green Living Services	Site Amenities	SBE		
	NV	Sunbelts of Nevada	Placement of Conveyored Equipment	SBE		
<b>4.12</b>	CO	<b>Rolling Plains Construction</b>	Fireproofing	Other	\$ 4,378,322	\$ 667,494
	NV	Quinette King Consulting	Material Supplier	SBE/MBE		
	NV	United Rentals	Equipment Rentals	Other		
<b>5.01/5.19</b>	NV	<b>Southwest Specialty Contractors</b>	Acoustical Ceilings & Bowl Acoustical Treatment	Other	\$ 11,842,089	\$ 1,780,000
	NV	AMS	Misc. Grid	Other		
	NV	T3 Distributors LLC	Ceiling/Fabric Supplier	SBE		
<b>5.02</b>	NV	<b>Architectural Southwest Stone Co.</b>	Ceramic Tile	SBE	\$ 3,273,830	\$ 3,273,830
	NV	Technicoat Management Inc.	Installation of Mapei Mapelastac AquaDefense in Designated Areas	SBE		

Original SBE Commitment %	Current Contract \$ Amount	SBE %	Awarded SBE \$Participation	Other \$Participation	Actual SBE \$ Paid	Actual Other \$ Paid
			\$ 25,000			
				\$ 1,881,475		
			\$ 100,000		\$ 4,078	
				\$ 714,953		
100%	\$ 1,958,310	100%	\$ 1,958,310		\$ 162,444	
15%	\$ 5,654,924	18%				\$ 5,305,005
				\$ 918,947		\$ 918,947
			\$ 942,022		\$ 942,022	
				\$ 72,394		\$ 68,774
			\$ 58,750		\$ 45,372	
			\$ 40,192		\$ 39,487	
16%	\$ 2,806,971	15%				
			\$ 329,496			
			\$ 50,400			
			\$ 42,920			
15%	\$ 4,852,941	18%				\$ 3,566,588
			\$ 869,080		\$ 869,080	
				\$ 250,000		\$ 21,224
15%	\$ 12,914,849	15%	\$ 1,317,474			\$ 1,874,771
				\$ 15,000		\$ 12,858
			\$ 619,753		\$ 1,497	
100%	\$ 3,258,830	100%	\$ 3,243,230		\$ 1,310,643	
			\$ 15,600		\$ 7,504	

This report reflects procurement activity through October 2019.

CC	State	Subcontractor	Scope of Work	SBE/Other	Orig Contract \$ Amount	Original SBE \$ Commitment
5.02	NV	<b>T. Nickolas Company</b>	Ceramic Tile & Quartz	Other	\$ 5,911,121	\$ 886,668
	NV	Marble Tec	Install Quartz Tops	SBE		
5.03	NV	<b>Master Craft Carpet Services</b>	Carpet/Flooring	Other	\$ 1,712,860	\$ 256,929
5.04	NV	<b>Technicoat Management, Inc.</b>	Resinous Flooring	SBE	\$ 850,170	\$ 850,170
5.05	NV	<b>Midwest Pro Painting</b>	Paint & Wallcovering	Other	\$ 4,015,702	\$ 973,035
	NV	Quinette King Consulting	Supplier	SBE/MBE		
5.08/5.09	NV	<b>ISEC</b>	Toilet Compartments & Toilet Accessories	Other	\$ 2,286,410	\$ 342,962
	NV	Sunstone Building Specialties	Metal Toilet Compartments, Adult Changing Stations & AED's	SBE		
	MN	Activar, Inc.	Fire Extinguisher, AED & AED Cabinet Samples	Other		
	NY	American Specialties, Inc.	TRA Samples	Other		
	CO	Buck Engineering	Engineering Shop Drawings	Other		
	WI	InPro	Cubical Curtain Samples	Other		
	NV	Nevada Precision	DM1 Aluminum Base & Steel Plate Shelves	SBE/MBE		
	NV	Woodstock Architectural Products	Column Covers & Escalator Panels	SBE		
	FL	Access-Able Designs	Folding Dressing Benches	Other		
	TX	Allied Hand Dryer	VERDEdri Hand Dryers	Other		
5.11	NV	<b>YESCO</b>	Signage & Graphics	Other	\$ 4,793,199	\$ 718,980
5.12/5.20/5.22a	NV	<b>Spilker Pacific, LLC</b>	Overhead Doors, Loading Dock Equipment & Coiling Smoke Doors	Other	\$ 641,879	\$ 285,805
	NV	The Smith Overhead Door	Ovehead Doors & Loading Dock Equipment	SBE		
5.14/5.10b & c	CA	<b>Golden Bay Fence Plus Iron Works</b>	Fence, Gates, Bollards & Wedge Barrier	Other	\$ 2,297,856	\$ 344,678



Original SBE Commitment %	Current Contract \$ Amount	SBE %	Awarded SBE \$Participation	Other \$Participation	Actual SBE \$ Paid	Actual Other \$ Paid
15%	\$ 6,288,685	15%				
			\$ 950,000			
15%	\$ 1,712,860	15%	\$ 256,929			
100%	\$ 850,170	100%	\$ 850,170		\$ 7,600	
24%	\$ 4,086,288	24%				\$ 717,642
			\$ 973,035		\$ 131,757	
15%	\$ 5,669,417	17%				\$ 1,503,747
			\$ 371,450		\$ 16,489	
				\$ 12,209		\$ 12,209
				\$ 6,650		\$ 6,650
				\$ 10,920		\$ 10,920
				\$ 3,336		\$ 378
			\$ 36,215		\$ 1,405	
			\$ 566,858			
				\$ 11,721		
				\$ 97,801		\$ 97,801
15%	\$ 6,338,064	15%	\$ 948,679			\$ 369,967
45%	\$ 739,234	51%				\$ 451,692
			\$ 379,389		\$ 212,358	
15%	\$ 5,170,803	15%	\$ 775,620			

This report reflects procurement activity through October 2019.

CC	State	Subcontractor	Scope of Work	SBE/Other	Orig Contract \$ Amount	Original SBE \$ Commitment	Original SBE Commitment %
	NV	R.E.B. Construction Co.	Foundation Drilling	Other			
<b>5.14b</b>	WI	<b>Jones Sign Company</b>	Decorative Site Railings	Other	\$ 549,340	\$ 82,401	15%
	CA	Walmsley Safety Consulting, LLC	Safety Professional	Other			
	NV	Region 9 Safety	Safety Director	SBE/MBE			
<b>5.15</b>	AZ	<b>Western Millwork</b>	Millwork	Other	\$ 9,676,392	\$ 1,451,459	15%
<b>5.15</b>	NV	<b>Austin Millwork &amp; Cabinetry</b>	Millwork NEZ (North End Zone Club)	Other	\$ 937,328	\$ 191,154	20%
<b>5.17b</b>	GA	<b>Sports Field, Inc. dba Fields</b>	Heat System for Operable Field	Other	\$ 1,716,348	\$ 257,452	15%
	UT	Cache Valley Electric	Electrical Installation	Other			
	CO	The RMH Group	Electrical Engineering	Other			
	OH	Rovisys Building Technologies	Control Panel Design & Fabrication	Other			
	NV	Construction Sealants Supply	Furnish Drain Board & Filter Fabric	SBE			
	NV	3 QTD Technologies	Panel Construction	SBE			
	AQ	Heating Solutions International	Furnish Heating Ribbons	Other			
<b>5.22</b>	NV	<b>Mueller Custom Cabinetry of Nevada</b>	Lockers	SBE	\$ 1,606,750	\$ 1,606,750	100%
	TX	Hollman, Inc.	Locker Fabrication	Other			
<b>5.22b</b>	NV	<b>Arcon Global, Inc.</b>	Access Flooring	Other	\$ 36,060	\$ 5,409	15%
<b>5.22d</b>	NV	<b>Sunstone Building Specialties</b>	Operable Partitions	SBE	\$ 198,426	\$ 198,426	100%
<b>5.22e</b>	AZ	<b>Luminous Egress</b>	Photoluminescent	MBE	\$ 297,842	\$ 44,676	15%
<b>5.22g</b>	NV	<b>Custom Hearth Distributors dba Custom Specialties Group</b>	Trash Chutes	SBE	\$ 128,408	\$ 128,408	100%
	NV	Energy Mechanical Insulation	Trash Chutes Insulation fire wrap	SBE/WBE			
<b>5.24</b>	CA	<b>Contract Décor, Inc.</b>	Window Treatment (Curtains & Drapes)	Other	\$ 32,236	\$ 4,835	15%
<b>Totals</b>					<b>\$ 966,681,052</b>	<b>\$ 186,836,165</b>	<b>19%</b>
<b>Goal</b>							<b>15%</b>

Compliance / SBE

Original SBE Commitment %	Current Contract \$ Amount	SBE %	Awarded SBE \$Participation	Other \$Participation	Actual SBE \$ Paid	Actual Other \$ Paid
				\$ 6,800		
15%	\$ 680,760	15%	\$ 96,114			\$ 87,194
				\$ 10,000		
			\$ 6,000			
15%	\$ 9,676,392	15%	\$ 1,451,459			\$ 629,298
20%	\$ 937,328	20%	\$ 191,154			
15%	\$ 3,336,722	15%	\$ 108,699			\$ 376,229
				\$ 320,124		\$ 18,732
				\$ 68,960		\$ 64,849
				\$ 109,892		\$ 109,892
			\$ 188,524		\$ 271	
			\$ 203,285		\$ 104,143	
				\$ 203,260		\$ 203,260
100%	\$ 1,606,750	100%	\$ 1,606,750		\$ 193,342	
				\$ 940,000		
15%	\$ 36,060	15%	\$ 5,409			
100%	\$ 259,979	100%	\$ 259,979			
15%	\$ 297,842	15%	\$ 44,676			
100%	\$ 301,768	100%	\$ 142,365		\$ 121,988	
15%	\$ 32,236	15%	\$ 4,835			
<b>19%</b>	<b>\$ 1,197,554,005</b>	<b>22%</b>	<b>\$ 268,033,748</b>	<b>\$ 344,133,218</b>	<b>\$ 139,620,882</b>	<b>\$ 1,022,481,087</b>
<b>15%</b>						





### Allegiant Workforce Utilization Summary

This report reflects the cumulative hours worked through September 2019.

Subcontractor	Cumulative hours through September 2019					September 2019 Hours				
	Total Hours	Total Minority/Female	Total Veteran	Total Minority/Female %	Total Veteran %	Total Hours	Total Minority/Female	Total Veteran	Total Minority/Female %	Total Veteran %
Derr & Gruenwald Construction	12,939	8,785	0	68%	0%	0	0	0	0%	0%
The Herrick Corp.	1,808	932	0	52%	0%	0	0	0	0%	0%
Reliable Crane Service	50,092	2,346	0	5%	0%	2,152	0	0	0%	0%
<b>Total for Merril Steel</b>	<b>711,726</b>	<b>328,963</b>	<b>6,041</b>	<b>46%</b>	<b>1%</b>	<b>36,569</b>	<b>20,917</b>	<b>550</b>	<b>57%</b>	<b>2%</b>
<b>Enclos</b>	<b>11,985</b>	<b>6,570</b>	<b>0</b>	<b>55%</b>	<b>0%</b>	<b>4,351</b>	<b>2,555</b>	<b>0</b>	<b>59%</b>	<b>0%</b>
Expansion Specialties, Inc.	83	52	0	63%	0%	51	44	0	86%	0%
Union Erectors	1,847	338	217	18%	12%	1,571	312	209	20%	67%
Team Construction	584	470	0	80%	0%	285	228	0	80%	0%
<b>Total for Enclos</b>	<b>14,499</b>	<b>7,430</b>	<b>217</b>	<b>55%</b>	<b>0%</b>	<b>6,258</b>	<b>3,139</b>	<b>209</b>	<b>50%</b>	<b>3%</b>
<b>KONE</b>	<b>24,299</b>	<b>6,264</b>	<b>0</b>	<b>26%</b>	<b>0%</b>	<b>4,507</b>	<b>1,135</b>	<b>0</b>	<b>25%</b>	<b>0%</b>
Dielco Crane	19	0	0	0%	0%	0	0	0	0%	0%
Energy Mechanical Insulation	22	12	0	55%	0%	22	12	0	55%	0%
<b>Total for KONE</b>	<b>24,340</b>	<b>6,276</b>	<b>0</b>	<b>26%</b>	<b>0%</b>	<b>4,529</b>	<b>1,147</b>	<b>0</b>	<b>25%</b>	<b>0%</b>
<b>Desert Fire Protection</b>	<b>32,627</b>	<b>13,036</b>	<b>3,131</b>	<b>40%</b>	<b>10%</b>	<b>6,076</b>	<b>2,697</b>	<b>539</b>	<b>44%</b>	<b>22%</b>
TAB	109	101	0	93%	0%	0	0	0	0%	0%
Energy Mechanical Insulation - Desert Fire	315	264	8	84%	3%	145	128	8	88%	6%
Joord	254	169	0	66%	0%	37	11	0	28%	0%
Lone Mountain Excavation	343	154	0	45%	0%	0	0	0	0%	0%
<b>Total for Desert Fire</b>	<b>33,648</b>	<b>13,723</b>	<b>3,139</b>	<b>41%</b>	<b>9%</b>	<b>6,258</b>	<b>2,836</b>	<b>547</b>	<b>45%</b>	<b>9%</b>
<b>Gephart/Morse - Low Voltage</b>	<b>0</b>	<b>0</b>	<b>0</b>	<b>0%</b>	<b>0%</b>	<b>0</b>	<b>0</b>	<b>0</b>	<b>0%</b>	<b>0%</b>
Morse - GM Low Voltage	20,812	6,500	2,017	31%	10%	7,321	2,886	1,107	39%	40%
<b>Total for Gephart/Morse - Low Voltage</b>	<b>20,812</b>	<b>6,500</b>	<b>2,017</b>	<b>31%</b>	<b>10%</b>	<b>7,321</b>	<b>2,886</b>	<b>1,107</b>	<b>39%</b>	<b>15%</b>
<b>Performance Contracting</b>	<b>125,094</b>	<b>99,841</b>	<b>541</b>	<b>80%</b>	<b>0%</b>	<b>32,615</b>	<b>26,634</b>	<b>434</b>	<b>82%</b>	<b>2%</b>
Commercial Scaffolding - PCI	2,651	918	0	35%	0%	1,733	0	0	0%	0%
MPS Plastic Wall Products	454	196	0	43%	0%	333	164	0	49%	0%
Gale Building Products	3,693	3,584	0	97%	0%	830	830	0	100%	0%
<b>Total for Performance Contracting</b>	<b>131,891</b>	<b>104,539</b>	<b>541</b>	<b>79%</b>	<b>0%</b>	<b>35,510</b>	<b>27,628</b>	<b>434</b>	<b>78%</b>	<b>1%</b>
<b>Aggregate Industries - MSE Retaining Wall</b>	<b>36,678</b>	<b>16,376</b>	<b>990</b>	<b>45%</b>	<b>0%</b>	<b>2,402</b>	<b>1,256</b>	<b>18</b>	<b>52%</b>	<b>1%</b>
MC4 Construction, Inc.	202	198	0	98%	0%	187	183	0	98%	0%
Stewart & Sundell	8,029	4,541	0	57%	0%	1,391	758	0	54%	0%
Harris Rebar - S&S	320	163	0	51%	0%	0	0	0	0%	0%
<b>Total for Aggregate Industries MSE Retaining Wall</b>	<b>45,229</b>	<b>21,277</b>	<b>990</b>	<b>47%</b>	<b>2%</b>	<b>3,980</b>	<b>2,197</b>	<b>18</b>	<b>55%</b>	<b>0%</b>
<b>CEDCO Commercial LLC</b>	<b>15,786</b>	<b>10,898</b>	<b>0</b>	<b>69%</b>	<b>0%</b>	<b>303</b>	<b>272</b>	<b>0</b>	<b>90%</b>	<b>0%</b>
<b>Total for CEDCO Commercial, LLC</b>	<b>15,786</b>	<b>10,898</b>	<b>0</b>	<b>69%</b>	<b>0%</b>	<b>303</b>	<b>272</b>	<b>0</b>	<b>90%</b>	<b>0%</b>
<b>Rolling Plains Construction</b>	<b>36,569</b>	<b>27,046</b>	<b>0</b>	<b>74%</b>	<b>0%</b>	<b>8,185</b>	<b>5,467</b>	<b>0</b>	<b>67%</b>	<b>0%</b>
<b>Total for Rolling Plains Construction</b>	<b>36,569</b>	<b>27,046</b>	<b>0</b>	<b>74%</b>	<b>0%</b>	<b>8,185</b>	<b>5,467</b>	<b>0</b>	<b>67%</b>	<b>0%</b>
<b>Union Erectors - Core</b>	<b>8,956</b>	<b>4,039</b>	<b>128</b>	<b>45%</b>	<b>1%</b>	<b>5,410</b>	<b>2,767</b>	<b>14</b>	<b>51%</b>	<b>1%</b>
<b>Total for Union Erectors - Core</b>	<b>8,956</b>	<b>4,039</b>	<b>128</b>	<b>45%</b>	<b>1%</b>	<b>5,410</b>	<b>2,767</b>	<b>14</b>	<b>51%</b>	<b>0%</b>
<b>Derr &amp; Isbell - Hoist</b>	<b>8,694</b>	<b>3,493</b>	<b>0</b>	<b>40%</b>	<b>0%</b>	<b>1,181</b>	<b>731</b>	<b>0</b>	<b>62%</b>	<b>0%</b>
<b>Total for Derr &amp; Isbell - Hoist</b>	<b>8,694</b>	<b>3,493</b>	<b>0</b>	<b>40%</b>	<b>0%</b>	<b>1,181</b>	<b>731</b>	<b>0</b>	<b>62%</b>	<b>0%</b>
<b>Freyssinet</b>	<b>15,646</b>	<b>10,459</b>	<b>0</b>	<b>67%</b>	<b>0%</b>	<b>4,346</b>	<b>3,252</b>	<b>0</b>	<b>75%</b>	<b>0%</b>
Steel Partners	23,575	10,285	518	44%	2%	11,555	5,931	0	51%	0%
Southwest Specialty Coatings	130	58	0	45%	0%	106	50	0	47%	0%
Mojave Electric	268	103	0	38%	0%	188	86	0	46%	0%
Vision Construction	0	0	0	0%	0%	0	0	0	0%	0%
Dielco - Vision	4,880	432	0	9%	0%	2,048	206	0	10%	0%
<b>Total for Freyssinet</b>	<b>44,499</b>	<b>21,336</b>	<b>518</b>	<b>48%</b>	<b>1%</b>	<b>18,242</b>	<b>9,525</b>	<b>0</b>	<b>52%</b>	<b>0%</b>
<b>American Door</b>	<b>702</b>	<b>527</b>	<b>0</b>	<b>75%</b>	<b>0%</b>	<b>262</b>	<b>196</b>	<b>0</b>	<b>75%</b>	<b>0%</b>
<b>Total for American Door</b>	<b>702</b>	<b>527</b>	<b>0</b>	<b>75%</b>	<b>0%</b>	<b>262</b>	<b>196</b>	<b>0</b>	<b>75%</b>	<b>0%</b>
<b>Expansion Specialties</b>	<b>2,103</b>	<b>1,618</b>	<b>0</b>	<b>77%</b>	<b>0%</b>	<b>1,009</b>	<b>791</b>	<b>0</b>	<b>78%</b>	<b>0%</b>
<b>Total for Expansion Specialties</b>	<b>2,103</b>	<b>1,618</b>	<b>0</b>	<b>77%</b>	<b>0%</b>	<b>1,009</b>	<b>791</b>	<b>0</b>	<b>78%</b>	<b>0%</b>
<b>Danny's Construction</b>	<b>8,484</b>	<b>3,934</b>	<b>958</b>	<b>46%</b>	<b>11%</b>	<b>4,415</b>	<b>2,429</b>	<b>467</b>	<b>55%</b>	<b>19%</b>
<b>Total for Danny's Construction Co.</b>	<b>8,484</b>	<b>3,934</b>	<b>958</b>	<b>46%</b>	<b>11%</b>	<b>4,415</b>	<b>2,429</b>	<b>467</b>	<b>55%</b>	<b>11%</b>
<b>Midwest Pro Painting</b>	<b>9,725</b>	<b>5,326</b>	<b>0</b>	<b>55%</b>	<b>0%</b>	<b>2,635</b>	<b>1,465</b>	<b>0</b>	<b>56%</b>	<b>0%</b>
<b>Total for Midwest Pro Painting</b>	<b>9,725</b>	<b>5,326</b>	<b>0</b>	<b>55%</b>	<b>0%</b>	<b>2,635</b>	<b>1,465</b>	<b>0</b>	<b>56%</b>	<b>0%</b>
<b>Sports Fields, Inc.</b>	<b>359</b>	<b>40</b>	<b>0</b>	<b>11%</b>	<b>0%</b>	<b>39</b>	<b>0</b>	<b>0</b>	<b>0%</b>	<b>0%</b>
Cache Valley Electric Co.	56	0	0	0%	0%	0	0	0	0%	0%
<b>Total for Sports Fields, Inc.</b>	<b>415</b>	<b>40</b>	<b>0</b>	<b>10%</b>	<b>0%</b>	<b>39</b>	<b>0</b>	<b>0</b>	<b>0%</b>	<b>0%</b>
<b>Gephart/Morse - DAS</b>	<b>0</b>	<b>0</b>	<b>0</b>	<b>0%</b>	<b>0%</b>	<b>0</b>	<b>0</b>	<b>0</b>	<b>0%</b>	<b>0%</b>
Morse - DAS	7,239	3,798	617	52%	9%	3,471	1,430	370	41%	29%
MD Electric	5,059	1,624	696	32%	14%	2,511	916	496	36%	66%
<b>Total for Gephart/Morse DAS</b>	<b>12,297</b>	<b>5,422</b>	<b>1,313</b>	<b>44%</b>	<b>11%</b>	<b>5,982</b>	<b>2,345</b>	<b>866</b>	<b>39%</b>	<b>14%</b>
<b>Industrial Door</b>	<b>0</b>	<b>0</b>	<b>0</b>	<b>0%</b>	<b>0%</b>	<b>0</b>	<b>0</b>	<b>0</b>	<b>0%</b>	<b>0%</b>
Danny's Construction - IDC	724	296	236	41%	33%	116	116	56	100%	48%
<b>Total for Industrial Door</b>	<b>724</b>	<b>296</b>	<b>236</b>	<b>41%</b>	<b>33%</b>	<b>116</b>	<b>116</b>	<b>56</b>	<b>100%</b>	<b>48%</b>
<b>Sahara Concrete - Decorative Site</b>	<b>1,664</b>	<b>1,626</b>	<b>0</b>	<b>98%</b>	<b>0%</b>	<b>985</b>	<b>965</b>	<b>0</b>	<b>98%</b>	<b>0%</b>
<b>Total for Sahara Concrete - Decorative Site</b>	<b>1,664</b>	<b>1,626</b>	<b>0</b>	<b>98%</b>	<b>0%</b>	<b>985</b>	<b>965</b>	<b>0</b>	<b>98%</b>	<b>0%</b>
<b>Southwest Specialty Contractors</b>	<b>1,889</b>	<b>1,855</b>	<b>0</b>	<b>98%</b>	<b>0%</b>	<b>668</b>	<b>668</b>	<b>0</b>	<b>100%</b>	<b>0%</b>
<b>Total for Southwest Specialty Contractors</b>	<b>1,889</b>	<b>1,855</b>	<b>0</b>	<b>98%</b>	<b>0%</b>	<b>668</b>	<b>668</b>	<b>0</b>	<b>100%</b>	<b>0%</b>
<b>Architectural Southwest Stone</b>	<b>4,429</b>	<b>3,937</b>	<b>0</b>	<b>89%</b>	<b>0%</b>	<b>2,010</b>	<b>1,996</b>	<b>0</b>	<b>99%</b>	<b>0%</b>
<b>Total for Architectural Southwest Stone</b>	<b>4,429</b>	<b>3,937</b>	<b>0</b>	<b>89%</b>	<b>0%</b>	<b>2,010</b>	<b>1,996</b>	<b>0</b>	<b>99%</b>	<b>0%</b>





### Allegiant Workforce Utilization Summary

This report reflects the cumulative hours worked through September 2019.

Subcontractor	Cumulative hours through September 2019					September 2019 Hours				
	Total Hours	Total Minority/Female	Total Veteran	Total Minority/Female %	Total Veteran %	Total Hours	Total Minority/Female	Total Veteran	Total Minority/Female %	Total Veteran %
Sunstone Building Specialties	192	6	0	3%	0%	154	6	0	4%	0%
<b>Total for Sunstone Building Specialties</b>	<b>192</b>	<b>6</b>	<b>0</b>	<b>3%</b>	<b>0%</b>	<b>154</b>	<b>6</b>	<b>0</b>	<b>4%</b>	<b>0%</b>
Southwest Specialty Coatings	10,335	7,437	0	72%	0%	5,495	3,741	0	68%	0%
<b>Total for Southwest Specialty Coatings</b>	<b>10,335</b>	<b>7,437</b>	<b>0</b>	<b>72%</b>	<b>0%</b>	<b>5,495</b>	<b>3,741</b>	<b>0</b>	<b>68%</b>	<b>0%</b>
Western Millwork	552	80	0	14%	0%	208	16	0	8%	0%
<b>Total for Western Millwork</b>	<b>552</b>	<b>80</b>	<b>0</b>	<b>14%</b>	<b>0%</b>	<b>208</b>	<b>16</b>	<b>0</b>	<b>8%</b>	<b>0%</b>
Raydeo Enterprise	113	41	0	36%	0%	0	0	0	0%	0%
<b>Total for Raydeo Enterprise</b>	<b>113</b>	<b>41</b>	<b>0</b>	<b>36%</b>	<b>0%</b>	<b>0</b>	<b>0</b>	<b>0</b>	<b>0%</b>	<b>0%</b>
Master Craft Floors	62	62	0	100%	0%	17	17	0	100%	0%
<b>Total for Master Craft Floors</b>	<b>62</b>	<b>62</b>	<b>0</b>	<b>100%</b>	<b>0%</b>	<b>17</b>	<b>17</b>	<b>0</b>	<b>100%</b>	<b>0%</b>
ISEC	828	237	0	29%	0%	724	209	0	29%	0%
<b>Total for ISEC</b>	<b>828</b>	<b>237</b>	<b>0</b>	<b>29%</b>	<b>0%</b>	<b>724</b>	<b>209</b>	<b>0</b>	<b>29%</b>	<b>0%</b>
Custom Hearth Distributors	622	300	0	48%	0%	622	300	0	48%	0%
Energy Mechanical Insulation	513	285	24	56%	5%	513	285	24	56%	8%
<b>Total for Custom Hearth Distributors</b>	<b>1,135</b>	<b>585</b>	<b>24</b>	<b>52%</b>	<b>2%</b>	<b>1,135</b>	<b>585</b>	<b>24</b>	<b>52%</b>	<b>2%</b>
Corona Stud & Deck	16	8	0	50%	0%	16	8	0	50%	0%
<b>Total for Corona Stud &amp; Deck</b>	<b>16</b>	<b>8</b>	<b>0</b>	<b>50%</b>	<b>0%</b>	<b>16</b>	<b>8</b>	<b>0</b>	<b>50%</b>	<b>0%</b>
Eberhard SW Roofing	12,712	12,184	0	96%	0%	672	613	0	91%	0%
<b>Total for Eberhard Southwest Roofing</b>	<b>12,712</b>	<b>12,184</b>	<b>0</b>	<b>96%</b>	<b>0%</b>	<b>672</b>	<b>613</b>	<b>0</b>	<b>91%</b>	<b>0%</b>
Sunstate	0	0	0	0%	0%	0	0	0	0%	0%
Expansion Specialties - Sunstate	1,313	1,207	0	92%	0%	92	92	0	100%	0%
GM Construction	34,189	31,708	0	93%	0%	2,941	2,941	0	100%	0%
Reliable Steel - GM	3,431	1,263	0	37%	0%	0	0	0	0%	0%
Standard Steel	5,308	2,856	0	54%	0%	1,767	982	0	56%	0%
Dielco - GM	3,125	159	0	5%	0%	0	0	0	0%	0%
<b>Total for Sunstate</b>	<b>47,365</b>	<b>37,192</b>	<b>0</b>	<b>79%</b>	<b>0%</b>	<b>4,800</b>	<b>4,015</b>	<b>0</b>	<b>84%</b>	<b>0%</b>
Harris	257,254	127,031	3,254	49%	1%	41,734	22,969	184	55%	1%
Energy Mechanical Insulation	14,204	6,785	725	48%	5%	2,828	1,445	184	51%	13%
Mesa Mechanical Inc.	4,382	740	27	17%	1%	1,150	128	9	11%	7%
Advanced Controls & Electric	4,123	0	10	0%	0%	680	0	0	0%	0%
Bevstream	0	0	0	0%	0%	0	0	0	0%	0%
Mesa Mechanical Inc. - Bevstream	2,277	844	32	37%	1%	0	0	0	0%	0%
Maui One	4,477	2,721	0	61%	0%	64	64	0	100%	0%
Lone Mountain	6,175	2,775	0	45%	0%	17	8	0	48%	0%
<b>Total for Harris</b>	<b>292,891</b>	<b>140,895</b>	<b>4,048</b>	<b>48%</b>	<b>1%</b>	<b>46,472</b>	<b>24,614</b>	<b>377</b>	<b>53%</b>	<b>1%</b>
Merrill Steel	0	0	0	0%	0%	0	0	0	0%	0%
Corona Stud & Deck	51,258	16,003	0	31%	0%	1,962	816	0	42%	0%
Niles Industrial Coatings	30,884	12,239	904	40%	3%	5,584	2,871	206	51%	8%
Union Erectors	20,476	7,597	1,812	37%	9%	2,271	742	230	33%	31%
Southwest Specialty Coatings	13,310	9,320	80	70%	1%	5,097	3,374	80	66%	2%
Derr & Isbell	502,458	260,166	1,842	52%	0%	18,425	12,426	34	67%	0%
Union Erectors - Derr	28,501	11,576	1,403	41%	5%	1,099	688	0	63%	0%
<b>Aggregate Industries</b>	<b>436</b>	<b>154</b>	<b>0</b>	<b>35%</b>	<b>0%</b>	<b>436</b>	<b>154</b>	<b>0</b>	<b>35%</b>	<b>0%</b>
<b>Total for Aggregate Industries - Pavement</b>	<b>436</b>	<b>154</b>	<b>0</b>	<b>35%</b>	<b>0%</b>	<b>436</b>	<b>154</b>	<b>0</b>	<b>35%</b>	<b>0%</b>
Golden Bay Fence Plus Iron Works, Inc.	104	104	0	100%	0%	104	104	0	100%	0%
<b>Total for Golden Bay Fence Plus Iron Works</b>	<b>104</b>	<b>104</b>	<b>0</b>	<b>100%</b>	<b>0%</b>	<b>104</b>	<b>104</b>	<b>0</b>	<b>100%</b>	<b>0%</b>
Stewart & Sundell	68	68	0	100%	0%	68	68	0	100%	0%
<b>Total for Stewart &amp; Sundell - Decorative Concrete</b>	<b>68</b>	<b>68</b>	<b>0</b>	<b>100%</b>	<b>0%</b>	<b>68</b>	<b>68</b>	<b>0</b>	<b>100%</b>	<b>0%</b>
YESCO	176	63	0	36%	0%	127	55	0	43%	0%
<b>Total for YESCO</b>	<b>176</b>	<b>63</b>	<b>0</b>	<b>36%</b>	<b>0%</b>	<b>127</b>	<b>55</b>	<b>0</b>	<b>43%</b>	<b>0%</b>
<b>TOTAL HOURS</b>	<b>2,950,840</b>	<b>1,819,349</b>	<b>58,062</b>	<b>62%</b>	<b>2%</b>	<b>296,124</b>	<b>185,390</b>	<b>8,013</b>	<b>63%</b>	<b>3%</b>
			<b>Goal</b>	<b>38%</b>				<b>Goal</b>	<b>38%</b>	



# FOUNDATION



Photo: Property of the Raiders

**Raiders Foundation, with the assistance of Raiders Alumni Barry Sims and Lincoln Kennedy, present a \$15,000 donation check to Wreaths Across America.**



Photo: Property of the Raiders

**Raiders Foundation, with the assistance of Raiders Alumni Barry Sims and Lincoln Kennedy present a \$15,000 check to Spread the Word Nevada.**



Photo: Property of the Raiders

## RAIDERS FOUNDATION HOSTS TOYS FOR TOTS DRIVE

The Raiders Foundation hosted a Toys for Tots drive at the Raider Image location at the Galleria Mall in Henderson to bring holiday cheer to underserved children throughout Southern Nevada. Guests had the chance to meet and pose for photos with Raiders Alumni Darren McFadden and Steve Wisniewski along with Raiderettes as well as get their autographs in exchange for a toy or monetary donation to Toys for Tots.

The mission of the U. S. Marine Corps Reserve Toys for Tots Program is to collect new, unwrapped toys during October, November and December each year, and distribute those toys as holiday gifts to needy children in the community in which the campaign is conducted.

EARTHCAM VIEW - OCTOBER 24, 2019



# allegiant stadium

Additional Information / Updates



## ADDITIONAL INFORMATION / UPDATES

StadCo has, and continues to, comply with Section 35 (2)(c) and 35 (2)(e) of the Act as evidenced by JLL's Report.

In accordance with Section 31- (c)(1)(2)(3) of the Act, Mortenson | McCarthy Las Vegas Stadium, A Joint Venture is following the process described below to verify the payment of applicable prevailing wages.

Contractors that are awarded construction contracts for the work are required to follow the NRS 338 requirements outlined in the Act. This section pertains to the prevailing wage for public works projects as governed by the Nevada Labor Commissioner.

Mortenson | McCarthy has implemented LCPTracker Construction Certified Payroll – Labor Compliance Software which is a widely recognized tracking and certification software for prevailing wage projects. Mortenson | McCarthy maintains and updates the required prevailing wage rates in the database, based on those published by the Nevada Labor Commissioner's website. All contractors that have received a construction contract and are subject to the prevailing wage requirements are required to report payroll hours and wages for designated workers through this system. The contractor's entries into this system verifies compliance with wages and fringes as noted in the NRS 338 requirements.



Northwest Exterior elevation.

Allegiant Stadium continues to track toward an on-time completion. Enclos is progressing with curtainwall installation, at the end of November, this task was more than fifty percent complete. Interior construction and finishes continue throughout the building. AA to CC line lower bowl precast was erected this month, 806 pieces erected in 9 days. Bowl railings are being installed on 400, 300, and 200 levels. Fireproofing is substantially complete as anticipated. Field tray grow basin slab on grade was completed in November. Erection of the field tray structural steel began shortly thereafter. Hardscape work continues around the site, the northeast lot was paved in early November. Rock is being installed on the western slope of the field tray basin.





Above: View of the bowl looking south from the catwalk. Dewatering system and grade beam installation has begun for the field tray rails.

Below: Work continues in the field tray area; tray steel arrived in November.

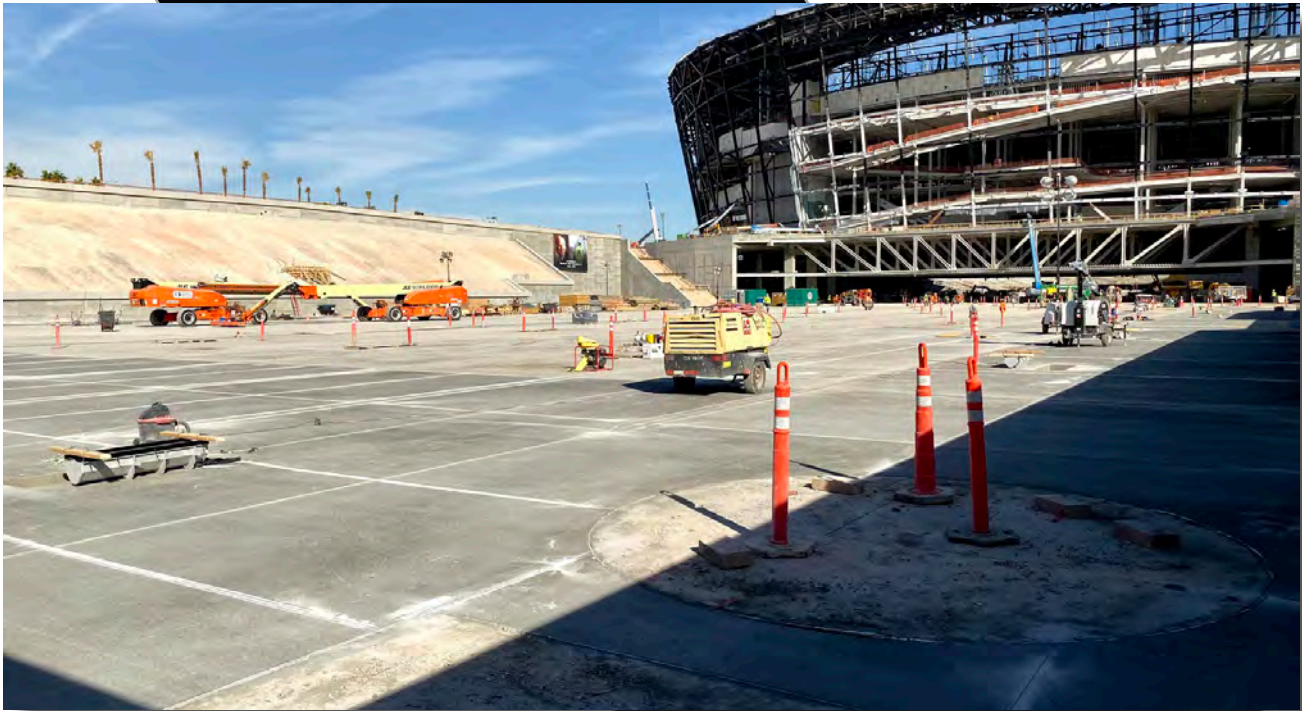

All photographs appearing in this document are the property of LV Stadium Events Company, LLC. They are protected by U.S. Copyright Laws, and are not to be shared or reproduced in any way without the written permission of LV Stadium Events Company, LLC. Copyright 2018 LV Stadium Events Company, LLC. All Rights Reserved.

Additional Information / Updates





Above: Glazing progress on the east elevation.

Below: Bollards are installed on the West side of the site.

